

2009/2010

Conservancy of Southwest Florida Annual Report

# IMPACT

Protecting Southwest Florida's unique natural  
environment and quality of life ... now and forever.



2009/2010

Conservancy of Southwest Florida Annual Report



CONSERVANCY  
Of Southwest Florida

Protecting Southwest Florida's unique natural  
environment and quality of life ... now and forever.

1450 Merrihue Drive  
Naples, Florida 34102  
239.262.0304  
[www.conservancy.org](http://www.conservancy.org)

The Conservancy of Southwest Florida was founded in 1964 and is dedicated to protecting the water, land and wildlife in the region. We accomplish this through the synergies of environmental education, science and research, policy and advocacy and wildlife rehabilitation, supported by gifts from generous individuals and organizations who care about our future and our quality of life.





# IMPACT:

Dedicated to all who care about protecting Southwest Florida's natural environment.

“What we have is very rich and very rare ... we have a responsibility to preserve and protect it.”

– Susan Dalton, Conservancy Board Member



Protecting Southwest Florida's unique natural environment and quality of life ... now and forever.

## Inside

Letter from the Chairman	6
Letter from the President	6
Board of Directors	9
<i>Impact: Water</i>	10
<i>Impact: Land</i>	12
<i>Impact: Wildlife</i>	14
<i>Impact: Future</i>	16
Donor Support	18
Leadership Circle	32
Eagle Society	33
Memorials	34
Matching Gifts	35
Gifts in Honor of	35
Auction Donors	36
Gifts of Time and Talent	38
Staff	41
Associates	42
Financials	43



This Annual Report reflects activities and financials October 1, 2009 through September 30, 2010.

We would appreciate it if you would contact us if you believe there are any omissions or errors. 239.403.4207

*Special thanks to Conservancy volunteer and professional photographer, Dennis Goodman, for capturing and sharing many of the beautiful images used throughout this report.*



## LETTER FROM THE CHAIRMAN

Generous gifts to our “Saving Southwest Florida” Capital Campaign brought us \$5 million closer toward achieving our expanded goal of \$38.5 million.

The extraordinary outpouring of support to the Campaign has allowed us to forge a partnership with Florida Gulf Coast University for environmental education, take on additional initiatives to preserve our waters and open spaces, break ground on three new buildings, create two new filter marshes to improve water quality, and create a new raised entrance to the Conservancy of Southwest Florida – Smith Preserve Way.

We are also thankful for your much-needed annual memberships and donations to support our everyday work. Those gifts provide the fuel that keeps the Conservancy working each day to protect our water, land, wildlife and future.

Your overall commitment and belief in us is greatly appreciated. Thank you for your support to preserve our natural resources for future generations.



Dolph von Arx  
Chairman of the Board

## LETTER FROM THE PRESIDENT

We began 2010 responding to the damage of an early cold snap – taking in sick wildlife and helping to tag and relocate distressed sea turtles. Then, a few months later, the Deepwater Horizon oil spill in the Gulf of Mexico made our everyday work even more critical.

Up to 4.9 million barrels of oil spilled into the Gulf of Mexico, harming countless numbers of fish and marine life, the livelihoods of our fishermen, and our tourism economy.

Thanks to the support of our members and donors, the Conservancy was able to respond to this tragedy by relocating over 100 endangered Kemp’s ridley sea turtles impacted by the oil spill into southwest Florida waters. Our wildlife specialists also cared for oil-covered birds in Mississippi.

While our own shores were not impacted by the spill, the importance of protecting our natural treasures became all too clear in the aftermath of the Gulf of Mexico disaster. This 2010 Annual Report highlights our continued efforts to protect our land, water and wildlife.

While support from our community enabled us to respond to an incident that threatened our entire state, we continue to work hard to protect the natural resources in our own backyard. For example, the Conservancy and allied wildlife groups saved thousands of acres of wetlands in north Collier County after negotiating a settlement with a developer. The end result – water quality and our water supplies were protected.

What we accomplish daily has tremendous impact on our future. Perhaps more importantly, your support has sent a strong signal about your commitment to protect our environment – and your belief in the Conservancy of Southwest Florida to get the job done. We are honored to be associated with so many caring, passionate and generous people.



Andrew McElwaine  
President & CEO

# IMPACT



# IMPACT: Leadership

“It is time for us to stand and cheer for the doer, the achiever, the one who recognizes the challenge and does something about it.”

– Vince Lombardi



## OFFICERS

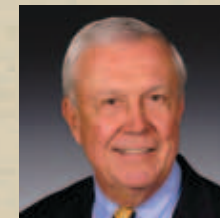

**Chairman**  
Dolph von Arx

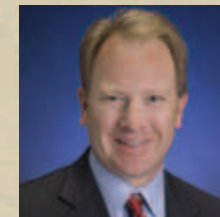

**Vice Chairman**  
Andrew D.W. Hill

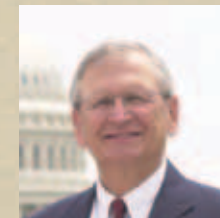

**Past Chair**  
Nicholas G. Penniman IV

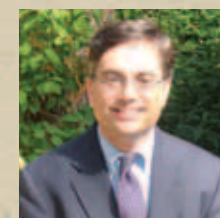

**President & CEO**  
Andrew McElwaine



**Treasurer**  
Gary L. Thomas

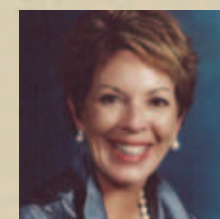

**Secretary**  
Sue Dalton

# Board of Directors

The Conservancy of Southwest Florida thanks the community and business leaders on our Board of Directors who are passionate about protecting our quality of life ... now and forever.

## BOARD MEMBERS OCTOBER 2009-SEPTEMBER 2010



Dawn Allyn



Edith G. Andrew



Jennifer Cheng

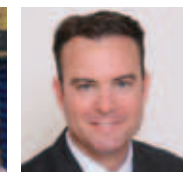

Ted Corbin



Paul Corddry



John D. Fumagalli



John R. Hall

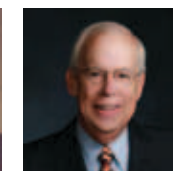

Robert L. Heidrick

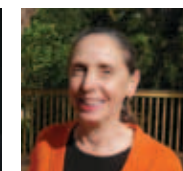

Lois Kelley

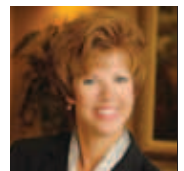

Colleen Kvetko

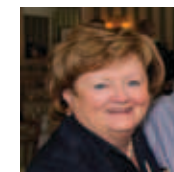

Maureen Lerner

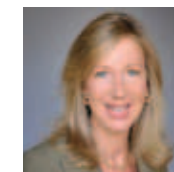

Lisa Merritt



James T. Murphy



Tony Rodriguez



Patsy Schroeder



Lynne Shotwell



Jeannie Smith



Kermit Sutton



Tuck Tyler



Gene Windfeldt



Ian M. Wright



# IMPACT: Water



“Water is the lifeblood of our region. Our economy, our health, our wildlife and our citizens are reliant on clean and abundant water.”

– Jennifer Hecker, Conservancy of Southwest Florida Director of Natural Resource Protection

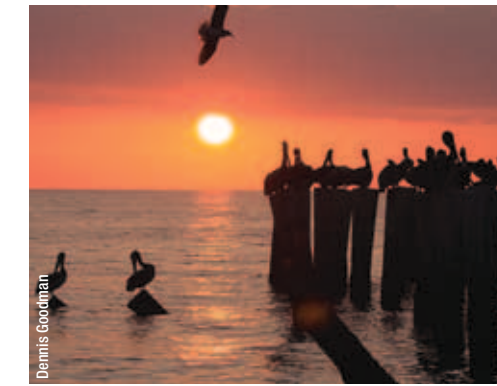

Florida’s recreational saltwater fishery contributes over 50,000 jobs and over \$5 billion in revenue to the state. Beach tourism creates over 275,000 jobs and contributes over \$24 billion to the state’s economy. There are great concerns about the future of our water. Will it be clean? Will there be enough? Protecting and restoring our estuaries and wetlands ensure we leave a legacy of healthy water and a healthy economy for future generations.

## HIGHLIGHTS OF 2010: WATER

- The Florida Department of Environmental Protection (FDEP) places various bodies of water on the “Impaired Waters Lists” when they do not meet water quality standards for safe use. Special clean up plans are put into place to improve water quality in those waterways. When over 100 water bodies in southwest Florida were not included on the list, the Conservancy provided scientific and legal bases for listing those waterbodies. FDEP then added 47 to the list.
- The Conservancy of Southwest Florida joined conservation, business and government leaders at the 2010 Everglades Summit to deliver a strong message to policy makers --- economic growth and a sustainable future for southwest Floridians rely on continued Everglades restoration funding.
- The Conservancy put pressure on the South Florida Water Management District to release steady amounts of freshwater into the Caloosahatchee River throughout the dry season. These flows would protect sea grasses and aquatic life by reducing salinity levels.
- The Conservancy continued to develop long overdue watershed management plans with Collier County. Advanced planning will improve our water quality and provide adequate water supplies for residents and visitors.
- Lake Trafford, the largest freshwater lake in southwest Florida, was given a clean bill of health after the Conservancy assisted with the restoration effort. Once the site of a massive 50,000 fish-kill, six million cubic yards of muck were removed (enough to fill almost 2,000 Olympic-sized swimming pools.)
- Science Co-Director Kathy Worley led the creation of a new onsite filter marsh --- transforming a former drainage ditch into a natural water filtering system and creating a wildlife habitat oasis.

**97%**  
of FLORIDA’S BAYS  
and ESTUARIES  
do not meet water  
quality standards.



# IMPACT: Land

“People are attracted to the area because of its inherent beauty and abundant resources. Smart growth is about preserving that environment – balancing the protection of our natural resources with economic vitality.”

– Nicole Ryan, Conservancy of Southwest Florida Director of Governmental Relations



Keeping our region attractive, livable, and functioning well is a complex task. It's about balancing conservation with economic health – decisions and actions supported by science-based information and policies. The Conservancy of Southwest Florida helps steward smart growth in our area – keeping natural open spaces for all to enjoy, transportation planning and land use decisions, and preservation of environmentally sensitive lands. The Conservancy works actively with decision makers to ensure a bright future for generations to come.

## HIGHLIGHTS OF 2010: LAND

- The Conservancy of Southwest Florida and other partners saved thousands of acres of wetlands, panther habitat and wood stork foraging grounds in North Naples. Three large-scale communities planned just east of I-75 between Immokalee and Bonita Beach Road were either defeated or scaled back. The number of homes and golf courses were reduced, preserving thousands of environmentally-sensitive wetlands and home values.
- Edison Farms is an important source of drinking water for Lee County residents. The Conservancy worked closely with the landowners, Lee County and Bonita Springs government officials and other partners to support the purchase and permanent protection of this high priority landscape.
- Some wildlife and conservation organizations called for expanding the Florida Panther Refuge by 50,000 acres. The Conservancy supported the public purchase, but only if lands planned for development are included, rather than land already designated for preservation through existing growth management plans.
- Lee County residents receive 70 percent of their potable water from 82,500 acres known as the Density Reduction/Groundwater Recharge area. The Conservancy continued its activity to ensure the land's integrity is not diminished by excessive mining and inappropriate development --- a plan critical to protecting sustainable growth and natural resources in Lee County.
- The Conservancy Science team continues to monitor the progress of restoration in Picayune Strand, which will provide valuable information for restoring the Everglades.

**100**  
PROPERTY PURCHASES.  
The Conservancy helped negotiate the sale of a 15-acre parcel in Lee County adjacent to the Corkscrew Regional Ecosystem Watershed.



# IMPACT: Wildlife

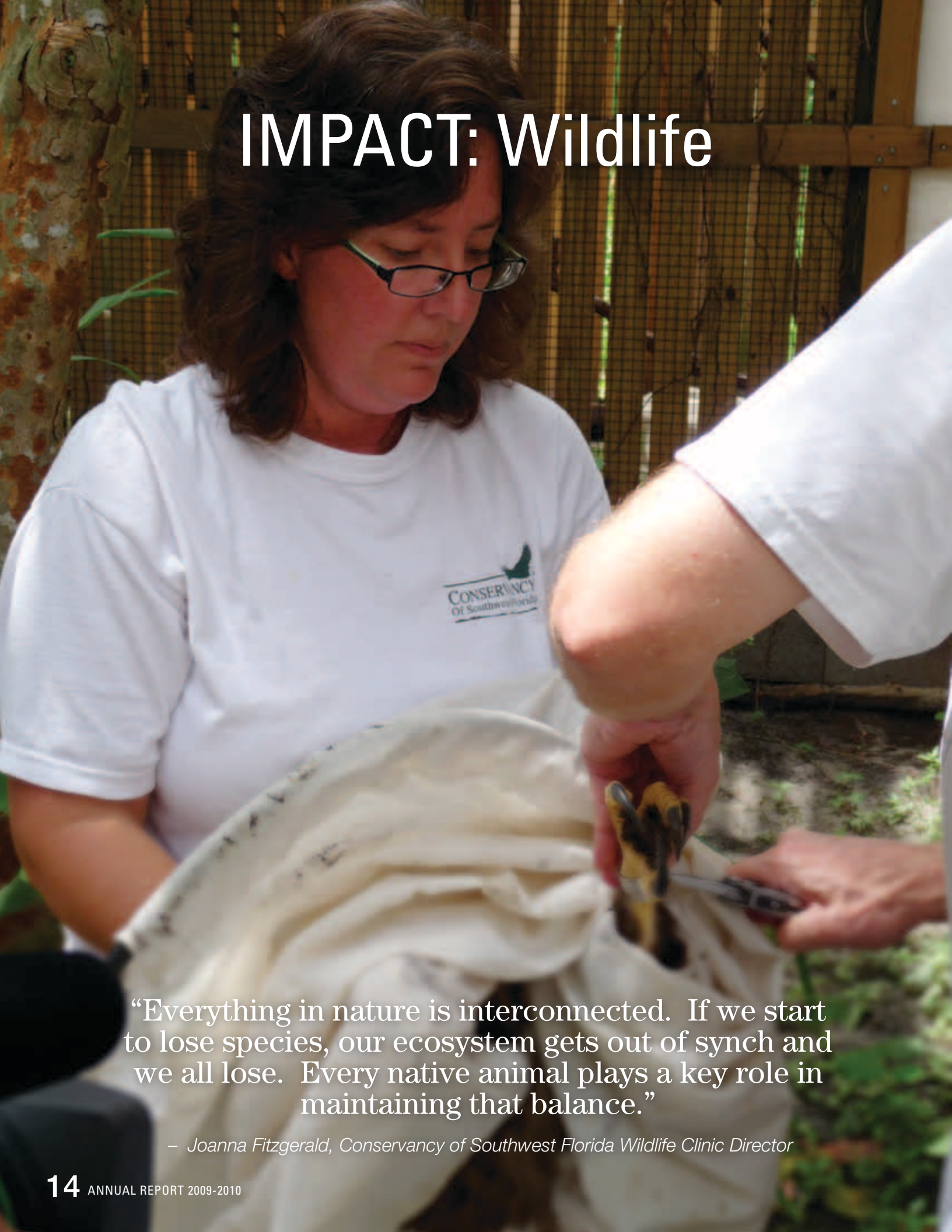

“Everything in nature is interconnected. If we start to lose species, our ecosystem gets out of synch and we all lose. Every native animal plays a key role in maintaining that balance.”

– Joanna Fitzgerald, Conservancy of Southwest Florida Wildlife Clinic Director



Florida is home to over 100 imperiled species, making it one of the most vulnerable wildlife habitats in the country. The daily pressures of competing with non-native wildlife and from injuries caused by interactions with humans were exacerbated in 2010 by the Deepwater Horizon disaster in the Gulf of Mexico. While southwest Florida's beaches and shores may not have been greatly impacted by the spill, many of our marine and bird species were. Because of the ongoing Conservancy initiatives, our team was able to assist both directly and indirectly in helping protect our wildlife.

## HIGHLIGHTS OF 2010: WILDLIFE

- The Conservancy of Southwest Florida Wildlife Rehabilitation Clinic treated 2,422 patients in 2010. Wildlife Clinic Director Joanna Fitzgerald began a weekly wildlife column in the *Naples Daily News* that has increased community awareness about living in harmony with wildlife.
- Conservancy Wildlife Specialist Jonée Miller assisted as part of the Wildlife Operations Team in Mississippi to help with the monitoring and handling of wading birds and sea birds impacted by the oil spill.
- Endangered Kemp's ridley sea turtles impacted by the oil spill found a new "home" in southwest Florida waterways as a result of habitat research conducted by Conservancy Research Manager Dr. Jeff Schmid. The Conservancy assisted in the release of over 100 Kemp's ridley turtles into the Ten Thousand Island area waters.
- Conservancy Policy Co-Directors Jennifer Hecker and Nicole Ryan continued their work to save another endangered species --- the Florida panther. In addition to working with other environmental organizations to compel the U.S. Fish and Wildlife Service to designate primary habitat for the Florida panther, growth management plans were monitored so the last 100 – 120 cats don't disappear in our lifetime.
- After showing positive signs of recovering from her injuries, with the exception of eye damage, an Everglades mink found in the Fakahatchee Strand State Park was released back into the wild --- but only after she was surgically implanted with a small radio-transmitter. That allowed Conservancy Biologist David Shindle to track her movements. Until this time, no one had successfully monitored a free-ranging mink via radiotelemetry in Florida. Observations collected during this opportunistic study will help refine remote camera techniques for future Everglades mink surveys.

# 2,422

ANIMALS TREATED  
at the Conservancy  
of Southwest Florida  
Wildlife Clinic in 2010.



# IMPACT: Future



“It is so very important to educate those who will be the next generation of conservationists and our environmental leaders of tomorrow.”

— Troy Frensley, Conservancy of Southwest Florida Discovery Center and Education Manager



Today's children will be responsible for making decisions that will shape the environmental health of southwest Florida. Sound environmental education provides a foundation for making the correct decisions into the future.

Few of the environmental issues facing southwest Florida today happened overnight. It will take long-term staying power and financial strength to tackle issues head-on. Today's environmental initiatives undertaken by the Conservancy of Southwest Florida will also influence our quality of life for the next 20, 30, 50 years and beyond. It takes many gifts of time, talent and treasure to support this important work.

## HIGHLIGHTS OF 2010: WORK FOR THE FUTURE

- After launching the “Saving Southwest Florida” Capital Campaign in 2008, the Conservancy continued to receive unprecedented support from members, donors, volunteers and the community, maintaining momentum to raise funds for the future.
- In June of 2010, The Conservancy celebrated the groundbreaking for the new von Arx Wildlife Clinic. The 5,000 square foot facility will allow better care for injured, orphaned and sick native wildlife.
- Over 160 students participated in intense, but fun, environmental education programs on a monthly basis through a unique partnership between the Conservancy and the Boys & Girls Club.
- Environmental Research Manager Dr. Jeff Schmid continued work on a juvenile game fish study that will help sustain a bright future for the billion dollar sport and recreational fishing industry.
- The daily work of the Conservancy was supported by two major 2010 fundraisers. “Magic Under the Mangroves™,” under the leadership of Nancy White, broke all previous fundraising records --- generating over \$400,000. Under the leadership of Wayne Meland, chair for the “RedSnook Catch and Release Tournament,” the event raised a record \$75,000.
- Volunteer service to the Conservancy of Southwest Florida is invaluable. In 2010, volunteers collectively provided 45,904 hours of service valued at \$835,453.

# 95%

of SUMMER CAMP SCHOLARSHIP STUDENTS never experienced Florida beaches until generous supporters provided “Fund A Need” scholarships at “Magic Under the Mangroves™.”



# Donor Support

The Conservancy of Southwest Florida was founded in 1964 and is dedicated to protecting the water, land and wildlife in the region. We accomplish this through the synergies of environmental education, science and research, policy and advocacy and wildlife rehabilitation, supported by gifts from generous individuals and organizations who care about our future and our quality of life. This annual report reflects gifts received October 2009-September 2010. Please call us if you believe there are errors or omissions. 239.403.4207



## GIFTS OF \$50,000 AND ABOVE

Mr. Joshua J. Allyn  
Lew & Dawn Allyn Family Fund of the Community  
Foundation of Collier County  
Mr. and Mrs. Edward J. Andrew  
Anonymous (2)  
The Blair Foundation  
Board of Collier County Commissioners  
City of Naples  
Community Foundation of Collier County, Inc.  
Mr. and Mrs. William L. Dalton  
Leonard C. and Mildred F. Ferguson Foundation  
Mrs. Janice Fisher  
Mr. and Mrs. John W. Fisher  
Mrs. Lavern N. Gaynor  
Mrs. Susanne E. Geier  
Ms. Eva Sugden Gomez  
Mr. John Hushon and Dr. Judith Hushon  
Ms. Dorthey P. Lancaster

Maureen and Arnold Lerner  
Lilly Endowment, Inc.  
Catherine C. Miller  
Mrs. Barbara W. Moore  
Dellora A. and Lester J. Norris Foundation  
Mr. and Mrs. Henry B. Pearsall  
Mrs. Anne T. Ratliff  
Mr. and Mrs. E. F. Ratliff  
Fred and Sue Schulte  
Lynne and Chip Shotwell  
Mr. and Mrs. Christopher B. Smith  
Mr. and Mrs. David Byron Smith  
Mr. and Mrs. Stephen B. Smith  
Mary Reinhart Stackhouse Foundation  
Mr. and Mrs. Kermit S. Sutton  
van Otterloo Family Foundation  
Mr. and Mrs. Dolph W. von Arx  
Wavering Family Charitable Foundation

## GIFTS OF \$25,000 TO \$49,999

Mr. and Mrs. William F. Allyn  
Anonymous (3)  
Mr. Stefan R. Bothe and Mrs. Jennifer V. Cheng  
Ms. Sandra Buchan  
Colcom Foundation  
Donahue Family Foundation  
Everglades Foundation  
Mr. and Mrs. Joseph L. Fontana, Sr.  
Gordon T. Kinder Fund of the  
Community Foundation of Collier County

Dr. Chris Papadopoulos  
Mr. and Mrs. Sidney F. Sapakie  
Mr. and Mrs. John D. Simms  
Tucker and Marti Tyler  
U.S. Trust, Bank of America Private  
Wealth Management  
Mr. and Mrs. Eyk van Otterloo  
Wal-Mart Foundation  
Mrs. Nancy G. White  
Mr. and Mrs. Gene L. Windfeldt

## GIFTS OF \$10,000 TO \$24,999

Andrew Family Foundation  
Anonymous (3)  
Banbury Fund, Inc.  
Mr. Paul G. Benedum, Jr.  
BNY Mellon Wealth Management  
Ed Bransilver  
Mr. and Mrs. Donald W. Campbell  
Comcast  
Mr. and Mrs. Paul I. Corddry  
Mr. and Mrs. Robert A. Cornog  
Cass and Linda Diaz  
Mr. and Mrs. Blake Dillon  
Mr. and Mrs. David C. Farrell, Farrell Family Fund  
Florida Weekly  
Fifth Third Bank  
Mr. Addison Fischer  
Mr. Walter J. Ganzi and Ms. Sandra Cuyler  
General Mills Foundation  
Harry & Harriet Grandis Family Foundation  
Mr. Harry Grandis  
Greater Saint Louis Community Foundation  
Gulf Bay Group of Companies  
Gulfshore Life  
John and Donna Hall  
Hallene Family Foundation  
Mrs. Phyllis Hallene  
Hawley Family Foundation  
Heatherwood Construction Company  
Charles and Virginia Jacobsen Charitable Trust  
JW Thompson Community Charitable Trust  
L&N Andreas Foundation  
Mr. and Mrs. Wilfred J. Larson  
Miami Dolphins Foundation

Morgan Stanley  
Curtis and Edith Munson Foundation  
Northern Trust  
Pearsall Family Foundation  
Mr. Charles W. Pingree  
Mr. and Mrs. Eugene Renna  
Mr. William S. Robertson  
Patsy Schroeder  
Governor and First Lady Richard L. Scott  
Mr. and Mrs. David N. Sexton  
Simms Family Foundation  
Bev and Sky Smith  
Dr. and Mrs. Robert C. Springborn  
State of Florida Environmental Protection  
Sidney A. Swensrud Foundation  
Tom and Donna Taylor  
Dr. Jack W. Thompson  
Mr. and Mrs. Joseph G. Tompkins  
von Arx Family Foundation  
W. & J. Larson Family Foundation  
Wachovia Wells Fargo Foundation  
Waterman Broadcasting  
Mr. and Mrs. Thomas B. Wheeler  
Wodecroft Foundation  
Mrs. Mae Wood



# Donor Support

## GIFTS OF \$5,000 TO \$9,999

---

Mrs. Anna U. Allen  
Mr. and Mrs. John N. Allen  
Andrew Hill Investment Advisors, Inc.  
Anonymous (6)  
Baldwin Foundation  
John C. Bock Foundation  
Joanne and Robert Bodine  
Caribbean Conservation Corporation  
CenturyLink  
Mr. and Mrs. Robert A. Chute  
Bob and Judy Clay  
The Columbus Foundation  
Mr. and Mrs. Donald W. Comstock  
Conservancy Connection  
Mr. and Mrs. Peter D. Crist  
CRS Technology  
The Joanne and John DallePezze Foundation  
Mr. and Mrs. Henry L. Dinardo  
Mr. and Mrs. Tracy Farmer  
Mr. James E. Fligg  
Mr. and Mrs. Joseph G. Fogg, III  
Mr. and Mrs. Daniel F. Gerner  
The Greater Cincinnati Foundation  
Dr. Fred and Priscilla Haffner  
Mrs. Carol I. Hastings  
Mr. Andrew D.W. Hill and Dr. Susan M. Liberski  
Mr. and Mrs. H. Craig Jacobs  
Mr. Kevin Johnson

The Kara Foundation  
Mr. and Mrs. William G. Kelley  
Mr. and Mrs. William E. Lozelle  
Lutgert Insurance  
Mrs. Sally A. Masters  
Mr. and Mrs. Wayne A. Meland  
Mr. and Mrs. Robert Moe  
Charles F. Moore Foundation  
Naples Garden Club  
The Naples Trust Company  
Bill and Joyce O'Meara  
The Pearson Family Charitable Foundation  
Mr. and Mrs. Hugh Pearson  
Mr. and Mrs. Nicholas G. Penniman, IV  
Mr. and Mrs. Bernard N. Portnoy  
Rahr Foundation  
The Regenstein Foundation  
Ms. Susan Regenstein and Mr. Barry Frank  
Herb and Ann Rowe  
Saldukas Family Foundation  
Mr. and Mrs. William N. Salin  
Robin Scheppner  
Sam Schwartz  
Mr. and Mrs. Robert G. Scott  
Mr. and Mrs. Raymond M. Slabaugh, III  
Gary L. and Sharen A. Thomas  
Ms. Judith C. Tryka  
Pamela C. Williams

## GIFTS OF \$1,000 TO \$4,999

---

Ms. Sheila P. Abbett  
Mr. and Mrs. George M. Ahrens  
Jack and Nancy Anderson  
Dr. and Mrs. Stephen G. Anderson  
Mr. and Mrs. J. Richard Andre  
Mrs. Margaret A. Andre  
Mrs. Martha G. Anness  
Mr. Ronald M. Ansin  
Mr. and Mrs. Alan L. Atterbury  
Mr. and Mrs. Jim Baker

Mr. and Mrs. James V. Bala  
Mr. Rodney Barreto  
Mr. and Mrs. James N. Barton  
Mrs. Wendy Becker Payton  
Mr. and Mrs. G. Nicholas Beckwith, III  
Mr. and Mrs. Albert J. Beliveau, Jr.  
Paul and Marion Bentson  
Alan L. Berckmann  
Mrs. Jane Berger  
Mr. and Mrs. John Berry, Jr.

Mr. Richard A. Botthof and Ms. Pat Read  
The Bourgraf Fund of The Greater  
Cincinnati Foundation  
Mr. and Mrs. John P. Burke  
Mr. and Mrs. Jon Busch, P.A.  
Mr. Tim Cabral and Ms. Leslie B. Aaron  
Mr. John E. Cain  
Mr. and Mrs. Jorge Calleja  
Mrs. Peggy Canale  
Lana Smucker Chadwick  
Cherokee Enterprises, Inc.  
Mrs. Carolyn H. Chidester  
Mr. and Mrs. Ron Chronister  
Mr. and Mrs. Raymond Ciccolo  
Marie-Jeanne and David Coffin  
Dr. and Mrs. Gerald A. Cohen  
Mr. and Mrs. Kenneth W. Cole  
Colonial Oaks Foundation  
Dennis and Lynda Combs  
Community Foundation for the  
National Capital Region  
Community Foundation of Greater Memphis  
Mr. and Mrs. Lawrence Connell  
Mr. and Mrs. James P. Cottingham  
Ms. Linda G. Cotton  
Mr. and Mrs. Walter M. Crawford, IV  
Ms. Meredith Cronin  
Cummings & Lockwood  
Mr. and Mrs. Calvert Curlin  
Mr. Jim Daehling  
Mr. Richard D'Amico and Ms. Amy D'Amico  
Mrs. Leland H. Davenport  
The Davidson Family Foundation  
Jerry and Vernon Davidson  
The Dayton Foundation  
Mrs. Andrea S. Deane  
Mr. and Mrs. Andrew M. Deane, Jr.  
Mr. and Mrs. William Demas  
Mr. and Mrs. Paul B. Demkovich  
Mr. Boyce Donaldson  
The Edward & Rose Donnell Foundation  
Mrs. Rose Donnell  
T.J. and Hilda Wood Fund of The Greater  
Cincinnati Foundation  
Mr. and Mrs. Derick L. Driemeyer  
Mrs. Katherine O. Dupee  
Mr. and Mrs. David DuPont  
Ms. Susan H. Earl  
Mr. and Mrs. Edwin H. Eaton, Jr.

Mr. and Mrs. Robert J. Eaton  
Ted and Betty Ely  
Mrs. Dona Erkenbeck  
Everglades Lodging  
Mr. and Mrs. Herbert P. Evert  
Mr. and Mrs. Matthew C. Fenton, III  
Mr. and Mrs. Salvatore Ferreri  
Mrs. Anne S. Fisher  
Naples Shore Fund of the Community  
Foundation of Collier County  
Mr. and Mrs. Russell Fleischman  
Mrs. Martha Fligg  
Mrs. Betty T. Flora  
Mr. and Mrs. Terrence R. Flynn  
The W. Brooks Fortune Foundation, Inc.  
Mr. James W. Fraser  
Mr. George J. Frey  
Myra & Mort Friedman Fund of the Community  
Foundation of Collier County  
Friends of Rookery Bay  
Ms. Sharon Gallaway  
Dr. and Mrs. Michael R. Gallops  
Mr. and Mrs. Thomas B. Garlick  
Mr. and Mrs. Charles E. Garrity  
The Garrity Family Giving  
GE Foundation Matching Gift Center  
Mrs. Helen M. George  
Getzelman Fund of the Community  
Foundation of Collier County  
Elsa and George Gibson  
Dr. Leonard G. Ginger and Mrs. Dorothy Rygh  
Mr. and Mrs. Thomas D. Gleason  
C. Eugene and Sara A. Goin Fund of the  
Richland County Foundation  
Mr. John Graham and Ms. Carol Pier  
Grant, Fridkin, Pearson, Athan & Crown, P.A.  
Greater Milwaukee Foundation, Inc.  
Gregory Weingast Fund  
Mr. and Mrs. Dan Grote  
Mr. and Mrs. Henry R. Guild, Jr.  
Mr. and Mrs. Donald J. Gunther  
Mr. and Mrs. Walter Gusdorf  
H. J. Heinz Company Foundation  
Mrs. Shirley C. Hagerson  
Ms. Jane G. Haley  
Councilwoman Tammy Hall  
Mr. and Mrs. Jonathan C. Hamill  
Mr. John C. Harris  
Mr. and Mrs. Henry P. Haug



# Donor Support

## GIFTS OF \$1,000 TO \$4,999

---

Mr. and Mrs. Don H. Hays  
Hazel Wilbur Charitable Trust  
Anonymous Fund of The Greater Cincinnati  
Foundation  
Mr. and Mrs. Thomas P. Hester  
Ms. Doris K. Hobson  
Lovice Holland  
Ms. Patti Holmes  
Mr. and Mrs. Raymond Houlihan  
Mr. and Mrs. David Hubers  
William and Grenville Hudson  
Mr. and Mrs. John Hunter  
Illinois Tool Works Foundation  
Mr. Larry Imeson and Ms. Janet Cone  
Mr. and Mrs. Eric Isecke  
Mrs. Carol R. Jaffe  
The James and Marietta Bala Charitable Fund  
Mr. and Mrs. Ron Jedlinski  
Jeff and Mei Sze Greene Foundation  
Mr. and Mrs. Charles Jerabek  
Dr. and Mrs. Vincent H. Johnson, Jr.  
Mr. and Mrs. Daniel S. Jones  
Mr. and Mrs. K. H. Jones  
Mr. and Mrs. Gary Jouris  
Sadako K. Judd Private Foundation, Inc.  
Mr. and Mrs. William Kassling  
Dr. Lois A. V. Kelly  
Mr. and Mrs. Sean Kenny  
Key Private Bank  
Mrs. Ruth P. Kist  
Mr. and Mrs. Ronald J. Klein  
Mr. and Mrs. Richard W. Klym  
Mr. and Mrs. Thomas K. Koehn  
The Kopf Family Foundation  
Kraft Construction Co., Inc.  
Mr. and Mrs. Kenneth J. Kubat  
Mr. and Mrs. Jonathan P. Kukk  
Mr. and Mrs. Kirk J. Kvetko  
Bill and Joan Laimbeer  
Lambert Family Fund of The Dayton Foundation  
Larson, Allen, Weishair & Co., LLP  
Ms. Marilyn R. Laurion

Mr. and Mrs. Matthew J. Lawton  
Ms. Kathy Leavesley  
Mr. and Mrs. Raymond W. LeBoeuf  
Susan K. Lennane Family Fund of the  
Community Foundation of Collier County  
Ms. Kathy Lenzmeier  
Mr. and Mrs. Ken Lewis  
Mr. Marc Lockhart  
Mr. and Mrs. Lou Lowenkron  
Mr. and Mrs. James R. Lozelle  
Lydian Private Bank  
M&I Bank  
M&I Wealth Management  
Leslie S. Magin  
Mr. and Mrs. Tom O. Maish  
Marshall & Ilsley Trust Co. of Florida  
Mr. Roland Martin  
Mr. Richard Maslow  
Jerry and Betty Mason  
Mr. and Mrs. William L. May, Jr.  
Jerry and Phyllis McCullough  
Mr. and Mrs. Thomas P. McDonagh, Jr.  
Mr. and Mrs. Andrew McElwaine  
Colonial Oaks Foundation  
Al & Mary Agnes McQuinn  
Mr. and Mrs. William Meek  
Frank H. Merlotti  
Mr. and Mrs. Jay Merritt  
John and Connie Miller Fund of the  
Community Foundation of Collier County  
Mr. and Mrs. Jack Millstein  
Millstein Charitable Foundation  
Mr. and Mrs. Jack Millstein  
Mr. and Mrs. Eric Mogentale  
Mr. and Mrs. Richard Mohn  
Dr. and Mrs. Frank T. Mohr, Jr.  
Mr. and Mrs. Robert H. Morrison  
Chuck and Sue Mueller  
National Philanthropic Trust  
Mr. and Mrs. Stephen C. Nellis  
Mr. and Mrs. Robert G. Neubert  
Mr. and Mrs. Klaus Neugebauer

Mr. and Mrs. Hugh W. Nevin, Jr.  
Ms. Elizabeth W. Norton  
Mr. and Mrs. Rick O'Hara  
Ms. Karen O'Neil  
Linda Halverstadt Ottenad Fund of the  
Community Foundation of Collier County  
Mr. and Mrs. Robert L. Ottenad  
Greater Milwaukee Foundation Frank  
and Nancy Parsons Fund  
Mr. and Mrs. I. M. Parsons, III  
Mr. and Mrs. Jonathan M. Pertchik  
Mr. Douglas R. Peterson and Ms. Susan T. Chang  
Mr. and Mrs. Kroger Pettengill  
Mr. Doug Poe  
Poplock Family Foundation  
Melvyn and Ronnie Poplock  
Mrs. Ernest Preston, Jr.  
Mr. and Mrs. John R. Ralston  
Mr. and Mrs. Rudy S. Rasin  
Ms. Ann Ratner  
Mrs. Marilyn S. Rechter  
Mr. and Mrs. Richard P. Rechter  
Mr. and Mrs. Don Redlinger  
RGK Foundation  
Mr. and Mrs. Fred A. Rice, III  
Mr. and Mrs. Larry Rich  
Richland County Foundation  
Marilyn & Bill Roberts  
The Honorable and Mrs. Francis Rooney  
Mr. and Mrs. Gary Root  
Mr. and Mrs. Stanley W. Root, Jr.  
Mr. and Mrs. David Rowe  
Miss Martha Rozman  
Ms. Nicole Ryan  
Mrs. Dorothy Rygh  
S & R Concrete & Masonry, Inc.  
Mr. and Mrs. Fabrice Savolle  
Dr. and Mrs. George Schrenk  
Dr. Robert A. Schultheis  
Mr. Glen Schwesinger  
Mr. and Mrs. Robert F. Schwindt  
Seacrest Country Day School  
Mr. and Mrs. Edward B. Selby, Jr.  
Shadow Wood Community Assn  
Mr. and Mrs. Henley Shotwell  
Ms. Robin O. Shulman  
Mr. and Mrs. Gerald Skidmore  
Ms. Anne C. Spencer  
Stafford Family Foundation at Wachovia Bank

Stafford Family Fund of the Community  
Foundation of Collier County  
Mr. and Mrs. Joseph T. Steuer  
Dr. and Mrs. John P. Stewart, II  
Claire Stocking  
Mr. and Mrs. Duane Stranahan, Jr.  
Mr. and Mrs. Frederick P. Stratton, Jr.  
Ms. Patricia Stratton and Mr. Richard Maslow  
Mr. and Mrs. Peter Sulick  
Mr. and Mrs. Richard C. Sullivan  
Dr. and Mrs. William N. Sullivan  
Dr. and Mrs. M. E. Tardy  
Patricia C. Tarnow  
Jane Thomas Fund of the Community  
Foundation of Collier County  
Mr. and Mrs. Peter A. Thomas  
Mr. and Mrs. Thomas L. Thomas  
Dr. and Mrs. William H. Thomas  
Ms. Roselyn S. Travis and Mr. Matt Koch  
Mr. Mark C. Tullis and Ms. Pamela Fultz  
The Turville Company  
Mr. and Mrs. Edward W. Turville  
UBS Financial Services Inc  
Mr. and Mrs. Richard Uhlig  
United Arts Council  
Mr. and Mrs. James L. Valukas  
Vetowich Family Foundation  
Mr. Peter Vetowich  
Wachovia Corporation  
Mr. and Mrs. George P. Wagner, Jr.  
Mr. and Mrs. Ernest P. Waud, III  
Mr. and Mrs. Charles E. Webster, Jr.  
Mrs. Jane D. Wentling  
Mr. and Mrs. Tom Weyl  
Mrs. William Whaley, Jr.  
Ms. Anne R. Wheeler  
Mrs. Connie Wheeler  
Mr. and Mrs. Derek A. White  
Mr. and Mrs. William A. Wick  
William H. and Margaret M. Thomas Fund  
Mr. and Mrs. Edwin McB. Williams  
Myra and Van Zandt Williams, Jr. Fund of  
the Princeton Area Community Foundation  
Mr. and Mrs. Richard H. Wilson  
Mr. and Mrs. J. Lawrence Wilson  
Mrs. Catherine J. Withrow  
Mr. and Mrs. Rodney I. Woods  
Woodward, Pires & Lombardo, P.A.  
Harold L. Wyman Foundation, Inc.



# Donor Support

## GIFTS OF \$1,000 TO \$4,999

---

Ginnie and Bill Young  
Mr. and Mrs. Melvyn H. Zahn  
Mr. and Mrs. Lenoir E. Zaiser  
Mrs. Joyce Zinsmaster

## GIFTS OF \$500 TO \$999

---

Mr. and Mrs. Joe Adorjan  
Affordable Carpet Cleaning  
Dr. Bill Akins and Mrs. Sandy Akins  
Mr. and Mrs. James C. Alexander, Jr.  
Mr. and Mrs. William C. Allison, IV  
Mr. Howard R. Alton, Jr.  
Mr. Robert E. Anders  
Mr. and Mrs. Mike Arnold  
Mr. and Mrs. Robert T. Arnold  
Anonymous (3)  
Mr. Jeff Ball  
Michelle and Gary Bancroft  
Mrs. Jean M. Bard  
Albert and Marilyn Basl  
Beach Grass, LLC  
Mona and Allan Beitchman  
Mr. and Mrs. David H. Benson  
Mr. Robert Bodine  
Bonita Springs Charter School  
Braverman Family Foundation  
Mr. and Mrs. Neil Braverman  
Mr. and Mrs. Tom Brimmekamp  
Mr. and Mrs. Dickson G. Brown  
Mr. and Mrs. Ronald Brown  
Mr. and Mrs. Thomas Robert Bulloch  
Mr. and Mrs. George B. Caldwell  
Calusa Island Marina  
Calusa Park Elementary  
Ms. Maizie Campbell  
Mr. and Mrs. Robert W. Carlson, Jr.  
Ms. Martha A. Carr  
Mr. and Mrs. Mike Carr  
Cicarelli Advisory Services, Inc.

Mr. and Mrs. Robert Cicero  
Mr. and Mrs. James Clancy  
Ms. Dawn Clenney  
Mr. and Mrs. Robert S. Collins, Jr.  
The Community Foundation of Louisville, Inc.  
Mr. Clay W. Cone  
Mr. and Mrs. Samuel P. Cooley  
Copperleaf Golf Club Foundation, Inc.  
Mr. and Mrs. Alden R. Crawford, Jr.  
Mrs. Lorraine Crisci  
Mr. and Mrs. Roy W. Cronacher, Jr.  
Mr. Mitchell Dannenberg  
Mr. and Mrs. Wayne A. Davidson  
Mr. and Mrs. Joseph S. Davis  
Ms. Florence J. DesRoches  
Mr. Robert P. DiBenedetto  
Mr. and Mrs. Ronald DiGiorgio  
Mrs. Norma B. Dolliff  
Mr. and Mrs. Richard Donahue  
Mr. and Mrs. Thomas F. Doyle  
Mr. and Mrs. Daniel J. Dronkers  
Dunwoody White & Landon, P.A.  
Mr. and Mrs. Richard B. Edelen  
Mr. C. Lennart Ehn and Mrs. Ginger Lew  
Mr. and Mrs. Craig Eichler  
Dr. Randy Eisel and Dr. Trudy Eisel  
Mr. and Mrs. Carl E. Eklof  
Mr. Keith Embree  
Ms. Susan Ettinger  
David L. Fenelon, CPA, P.A.  
Mrs. Caroline E. Ferreri  
Ms. Katherine Fiscina  
Mrs. Jane M. Fitzgerald

Mrs. and Mr. Dana Fogelman  
Mr. Ronald R. Frizzell  
Mr. Pat Fulford  
Ms. Pamela P. Gartin  
Mr. and Mrs. Patrick George  
James & Nancy Gibson Fund of the Community  
Foundation of Collier County  
The Glaser Family Charitable Fund  
Mr. William F. Glaser  
Mrs. Candace Godley and Mr. Lance Godley  
Golden Gate Elementary School  
Golden Terrace Elementary School - Intermediate  
Mr. Richard Gorden  
Hahn Loeser & Parks LLP  
Mrs. Elaina F. Hampton  
Mrs. Dorothy Y. Hansen  
Mr. and Mrs. Mike Hanus  
Mr. and Mrs. Hap Happney  
Mr. Robert S. Heidt  
Mr. Andrew L. Heiskell and Ms. Pamela Cleaves  
Mr. and Mrs. Jeffrey Heller  
Mr. Rufino Hernandez  
Ms. Cheryl M. Heuler  
Mrs. Olga Hirshhorn  
Mr. and Mrs. Gregg Hodge  
Hodges University  
Mr. and Mrs. Matthew Holmes  
The Homan Foundation  
Mrs. Carroll B. Hoover  
Mr. Ted Hudgins  
Mrs. Heather L. Humphrey  
Mrs. Joan F. Humphrey  
Dr. and Mrs. Eliot J. Huxley  
IBM Corporation  
Mr. and Mrs. Thomas E. Ingram  
IslandWalk Homeowners Association  
Mr. and Mrs. James D. Jessee  
Mr. and Mrs. John Paul Jimenez  
Johnson & Johnson  
Mr. Wayne Kaufmann  
Mrs. J. W. Kinkaid  
Mr. and Mrs. John H. Kinnally  
Mr. and Mrs. James Knupp  
Mr. and Mrs. John H. Kolmer, Jr.  
Mrs. John Kolmer, Jr.  
Mr. Alex Kuhn  
Mr. Jack R. Kuhn  
Mr. and Mrs. Tom J. Kukk  
The Kurtz Family Foundation

Mr. Gil LaCroix  
Lake Trafford Elementary  
Mr. and Ms. Howard C. Landis  
Mr. and Mrs. Bruce E. Langton  
Ms. Sarah Larsen  
Mr. and Mrs. Kevin Lavrack  
Mrs. Jennifer Leach  
Ms. Susan Lennertz  
Mr. and Mrs. Chris Lewis  
Mr. and Mrs. Russell H. Liebetrau  
Mr. and Mrs. Lloyd N. Liggett  
Mr. and Mrs. Arnold Lingertat  
Ms. Debbie Lisk  
Dr. Greg Loman and Dr. Maryella Loman  
Mr. and Mrs. David R. Long  
Mrs. Penelope Love  
Mr. and Mrs. William H. Lowery  
Mr. and Mrs. Scott F. Lutgert  
Ms. Judith L. Lyte  
Mr. and Mrs. Santo Maggio  
Mr. and Mrs. Bill Maki  
Mr. and Mrs. William J. Marceau  
Marco River Marina, Inc.  
Ms. Rani Mathura  
Mr. and Mrs. Samuel A. McCullough  
Mr. Powell McHenry  
Mrs. Oriana M. McKinnon  
Mr. and Mrs. Mac McLaughlin  
Mr. and Mrs. Matthew McLean  
Ms. Carole L. Mendelsohn  
Mrs. Anne P. Miller  
Mr. and Mrs. Philip R. Miller  
Mr. Steve Miller  
Mr. and Mrs. Thomas J. Moehring  
Ms. Lorilee M. Molden  
Mr. and Mrs. Mick Moore  
Mr. and Mrs. Ken Morrard  
Mrs. Josephine A. Morse  
Mr. and Mrs. Edward A. Morton  
Mr. and Mrs. James W. Murray  
Mr. and Mrs. Mark T. Nagan  
Naples Preschool Academy Inc.  
National Foundation for Philanthropy  
Mrs. Stefanie S. Nelson  
Mr. Billy Norris  
Mr. and Mrs. Kenneth Notturmo  
Mrs. Lois K. O'Daniel  
Mr. and Mrs. Theodore A. Olson  
Mr. and Mrs. David Orr



# Donor Support

## GIFTS OF \$500 TO \$999

Mr. and Mrs. Kim Packard  
Palm Coast Financial Group, Inc.  
Dr. and Mrs. Gary Parsons  
Mr. John H. Pearson and Judge Barbara Pearson  
Pelican Marsh Elementary School  
Mr. and Mrs. Jess J. Petty, Jr.  
Mr. and Mrs. Bruce Philp  
Pierce Family Charitable Foundation  
Mr. and Mrs. Frederick G. Pierce, II  
Mrs. Greta Platt  
Mr. and Mrs. Stephen C. Plumeri  
Porter, Wright, Morris & Arthur LLP  
Quarles & Brady  
Quirk  
Mrs. Berry W. Ramsey  
Mrs. Barb L. Rathka  
Mrs. Patricia E. Ratliff  
Reese Family Charitable Foundation  
Mrs. Pauline R. Riemer  
Mr. Arthur G. Ritas and Ms. Susan Calkins-Ritas  
Mr. and Mrs. Richard Robbins  
Mr. H. D. Robinson  
Mr. and Mrs. Lyle A. Rosenzweig  
Mr. and Mrs. Richard C. Rostmeyer  
Mr. and Mrs. Robert R. Rudolph  
Mr. and Mrs. Raymond W. Rush, Jr.  
Ms. Deborah L. Russell, Esq.  
Mr. and Mrs. Jack Ryan  
Dr. and Mrs. Thomas H. Rynalski  
Mrs. Donald Sampson  
Mr. and Mrs. Chris Scudder  
Mr. Michael D. Seef and Ms. Bonnie Michaels  
Mr. and Mrs. Berton S. Sheppard  
Mr. and Mrs. John A. Sherk  
Mr. and Mrs. Lanny Sherwin  
Mr. Barry Shevlin  
Mrs. Jeanette E. Simmermon  
Ms. Leslie Skarra  
Ms. Tina F. Skorstad  
Ms. Betsy Skrede  
Slepceovich Financial Group  
Mr. and Mrs. Garnett A. Smith  
Mr. Marshall Smith  
Mr. and Ms. Robert Socolow  
Mr. Stephen Sprigg  
Ms. Roxane Stagg  
Franklin Starks, Jr. Family Charitable Fund  
Dr. and Mrs. Walter Stevenson  
Dr. William L. Sutton  
Mr. and Mrs. Arthur S. Tarlow  
Mrs. Marilyn Tempest  
Tommie Barfield Elementary  
Mr. Chris Turner  
Mrs. Elizabeth Turner  
Mr. Marshall L. Tutun  
Mrs. Monica Ulrich  
Mr. and Mrs. Robert Ury  
Mr. and Mrs. Gary C. Valade  
Mr. and Mrs. Barry Wagner  
Mr. and Mrs. Donald M. Wagner  
Dr. Christi Warren  
Mr. Stuart Warshauer  
Mr. and Mrs. James D. Weaver  
Mr. and Mrs. Fred F. Webster, Jr.  
Mr. David C. Weeks and Ms. Michele R. Mosca  
Mr. and Mrs. Robert Weissman  
Mr. and Mrs. William F. Welch  
Whole Foods Market  
Mr. and Mrs. Mord Wiesler  
Mr. and Mrs. Karl F. Williams  
Roger N. Williams  
Willow Street Advisors, LLC  
Mr. Jonathan A. Wilson and Mrs. Jessica Barron  
Ms. Sandra G. Wilson  
Mr. George Woodward, III  
Mr. and Mrs. Timothy Woodward  
Mr. and Mrs. Ian M. Wright  
Mr. Arthur L. Zerbey, Jr.

## GIFTS OF \$250 TO \$499

Mr. and Mrs. Joseph W. Adams  
Mrs. Louise Agin  
Mr. and Mrs. William Albert  
Anonymous (10)  
Mr. Max Alfonzo and Ms. Jennifer Aragon  
American Endowment Foundation  
Mr. and Mrs. Jay L. Ankeney  
Ms. and Mr. Jennifer Aragon  
Mr. Chad Atkins and Ms. Debra Antzis  
Ms. Jan Bachrach  
Mr. and Mrs. James C. Baird  
Mr. Todd Baker  
Mrs. Victoria T. Bakker  
Mr. and Mrs. Matt Barger  
Ms. Jill M. Barry  
Mr. and Mrs. Robert M. Bartholomew  
Mr. and Mrs. Nick Batos  
Mrs. Gersha Z. Bayer and Mrs. Lauren Regal  
Mr. and Mrs. Henry D. Bean  
Mr. and Mrs. Scott A. Beatty  
Mr. and Mrs. E.C. Beebe, Jr.  
Mrs. Jessica Bell  
Mrs. Kay Bendheim  
Mr. and Mrs. John A. Benning  
Bentley Village  
Mr. and Mrs. William S. Bergen  
Mr. and Mrs. Donald C. Berkey  
Beth Moné Children's Shoppes  
Mr. and Mrs. Maynard Beyer  
Mrs. Florence K. Bieber  
Mrs. Holly E. Bisset  
Ms. Sarah Bixler  
Ms. Elizabeth Black  
Mr. and Mrs. Gary Blaine  
Mr. and Mrs. Bache Bleecker  
Mrs. Susan S. Bolen  
Mr. and Mrs. Todd Bolen  
Mr. and Mrs. Bruce Boles  
Mr. and Mrs. Doug Bonar  
Mr. and Mrs. William T. Bonine  
Bonita Bay Community Association  
Bonnier Corp  
Mrs. and Mrs. Kathleen Bontems  
Mr. and Mrs. Robert W. Boreham  
Mr. and Mrs. Michael Boyd  
Mr. and Mrs. James Bradford  
Mr. and Mrs. Terrence Brennan  
Mr. and Mrs. Doug Brewers  
Bridge Deck Club  
Mr. Dana S. Briggs and Mrs. Barbara Briggs  
Mr. and Mrs. John C. Brooks  
Mr. and Mrs. John Brothers  
Mr. and Mrs. Ronald Brown  
Mr. and Mrs. Russell Brown  
Mrs. Isabella G. Brumwell  
Mr. and Mrs. Bruce Byrne  
Mr. and Mrs. Perry G. Camodeca  
Mr. Charles A. Campbell  
Campbell Family Foundation  
Nancy and Doug Campbell  
Mr. and Mrs. Bruce Carabelli  
Ms. Moira Carroll  
Mr. Kevin Casey and Mrs. Kristin Conroy  
Mr. Paul Casey  
Mr. and Mrs. Michael Catalano-Johnson  
Mr. and Mrs. Horace C. Chandler  
Charity For Change  
Mr. and Mrs. William E. Chipman  
Mr. and Mrs. Thomas Cianflone  
Mrs. Karin Ciesla  
Mr. and Mrs. Ronald B. Ciesla  
Ms. Meghan C. Clancy  
Mr. Robert B. Clark  
Mrs. Robert B. Clark  
Mrs. Nicki Closset  
Mr. Lee A. Coda and Mrs. Sally Becker  
Coldwell Banker Residential Real Estate  
Ms. Dorothy C. Connors  
Ms. Janet Connolly  
Mr. and Mrs. Shawn Connors  
Mr. and Mrs. Francis J. Coomes  
Mrs. Martha H. Copenhaver



# Donor Support

## GIFTS OF \$250 TO \$499

---

Tom and Sylvia Coppens  
Copperleaf Golf Club Community Assoc. Inc.  
Mr. and Mrs. John A. Cowden  
Dr. John Cox and Mrs. Darcy Cox  
Mr. and Mrs. Gilbert Cox, Jr.  
Mr. and Mrs. Ariel Crespo  
Colonel Jan D. Curran USA, Ret.  
Mr. and Mrs. John P. Debbink  
Mr. and Mrs. James Deneffe  
Mr. and Mrs. Philip C. Denzer  
Mr. Lewis C. Dingedine  
Dr. and Mrs. Stephen Druckman  
Mr. and Mrs. James I. Dunn  
Mr. and Mrs. Warren H. Durling  
Mr. and Mrs. Robert Dutehorn  
Eden Park Elementary School  
Ms. Kerry A. Edwards  
Mr. and Mrs. John Egenberg  
Mr. and Mrs. Alvin J. Elders  
Mr. Ron Ellingson and Ms. Karen Schreiner  
Mrs. Lavon G. Engen  
Estates Elementary School  
Mr. and Mrs. Stephen B. Evans  
Mr. Jeffrey Fabacher  
Mr. and Mrs. Andrew M. Falik  
Mr. and Mrs. Harlan Fausch  
Mr. and Mrs. David J. Feight  
Mr. and Mrs. Michael Field  
Dr. Ronald K. Filippi  
Mr. and Mrs. Edward B. Fitzgerald  
Dr. and Mrs. P.J. FitzSimons  
Christine Forszpaniak  
Caitlin Fortier  
Mr. and Mrs. Jeffrey Fortier  
Foster Care Council of Southwest Florida, Inc.  
Ms. Lynn S. Foster  
Mr. and Mrs. Alan Freeman  
Mr. and Mrs. Reg Garratt  
Mr. and Mrs. Brice C. Gerlach  
Captain and Mrs. Todd Geroy  
Mr. and Mrs. Thomas Gibson  
Mr. and Mrs. James Giles

Mr. and Mrs. Daniel E. Gill  
Mr. and Mrs. Michael D. Gillespie  
The Glenview At Pelican Bay  
Dr. and Mrs. Ross E. Goldberg  
Mrs. Mary Anne Goldberg  
Mr. and Mrs. Robert A. Goldstein  
Goodman Family Fund of the Community  
Foundation of Collier County  
Mrs. Alexandra Grady  
Mr. Kirk Grones and Mrs. Carol Grones  
Mr. and Mrs. Walter F. Grote, Jr.  
Mrs. Margaret Gundlach  
Mr. and Mrs. Robert M. Gunn  
Mr. Milton R. Haeger  
Dr. Robert C. Hafford  
Mr. and Mrs. William R. Hagman, Jr.  
Mrs. Gloria B. Hall  
Ms. Melinda Hall Patterson  
Mr. and Mrs. Scot Hamilton  
Ms. Virginia Hamister  
Mr. Harold C. Hanson  
Mrs. Joann Hanson  
Mr. and Mrs. Tom Hanson  
Harbour Club at Lighthouse Bay  
Dr. Bette Harig  
Mr. and Mrs. G. Thomas Harrick  
Mr. and Mrs. Bruce Harris  
Dr. Anne E. Hartley  
Mr. and Mrs. Kevin Hawkesworth  
Mr. and Mrs. Kem Hawkins  
Mr. and Mrs. David L. Hawley  
Mrs. Barbara M. Hays  
Ms. Marilyn Heckmyer and Mr. Gerry Landy  
Mr. and Mrs. Allen Henry  
Mr. Jeffrey M. Heverling  
Mr. Lloyd Hochberg  
Mr. Richard P. Hoeger  
Mr. and Mrs. Robert L. Hoffman  
Mrs. Cheryl A. Hohmann  
Mr. and Mrs. John Holloway  
Mr. and Mrs. Wm Holt  
Ms. Mana P. Holtz

Mr. Dave Hopper  
Mr. Raburn L. Howland and  
Ms. Katherine E. Kurtz  
Ms. Marci A. Hughes  
Mr. and Mrs. Roger L. Hybels  
Mr. Peter Janson  
Ms. Susan Jasolosky  
Mr. and Mrs. Brian D. Johnson  
Mr. F. Edward Johnson  
Mr. and Mrs. Glen R. Johnson  
Mr. and Mrs. John F. Johnson  
Mr. and Mrs. Mark Johnson  
Mrs. Sara R. Jones  
Mrs. Suzanne A. Jontz  
Dr. and Mrs. William A. Justiz  
Ms. Georgena Kabel  
Mr. and Mrs. David H. Kane  
Mr. and Mrs. Albert M. Katz  
Mr. and Mrs. Jack Kaufman  
Mr. and Mrs. Patrick Kellogg  
Mr. and Mrs. M. A. Kessinger  
Mr. and Mrs. Joel Kessler  
Mr. and Mrs. Thomas R. Ketteler  
Mr. and Mrs. Don Kiernan  
Mr. and Mrs. Stephen Kieselhorst  
Ms. Diana M. King  
Mr. and Mrs. Miles O. Kinkead  
Mrs. Kate Kintz  
Mr. and Mrs. Keeth Kipp  
Mrs. Joan N. Kitromilis  
Mr. and Mrs. Frank L. Klapperich, Jr.  
Mr. and Mrs. Tom Klier  
Mr. and Mrs. Mark Klym  
Mr. and Mrs. George Knight  
Mr. and Mrs. Thomas E. Koenig  
Dr. and Mrs. William Koppelkam  
Mr. and Mrs. Steve Kotler  
Mrs. Julie Kukuk  
Dr. and Mrs. Gerald D. Kumin  
Lambs of Faith Preschool  
Ms. Penny Lang  
Mr. and Mrs. Mohammed Latif  
Mr. and Mrs. Richard Leher  
Carole and Robert Leher  
Mr. and Mrs. Anthony J. Leitner  
Lely High School  
Mrs. Benjamin L. Lemmer  
Mr. Bill Lester  
Dr. Claude Lieber

Mr. and Mrs. Robert O. Lieber  
Mr. and Mrs. Morris A. Long  
Mr. and Mrs. Dudley E. Lyons  
Mr. and Mrs. John W. MacDonell  
Mrs. Alice E. Mace  
Moni Maciejewski  
Mr. and Mrs. James T. Maguire  
Mr. Mark Mahal  
Mr. and Mrs. Burt Mahler  
Mrs. Lisa Mair  
Manatee Elementary School  
Mr. Kevin Mansell  
Ms. Candice A. Marquina  
Ms. Christin Marsh  
Mr. and Mrs. Peter Martino  
Mr. Thomas W. Marvel  
Mrs. Marian A. Marx  
Mr. and Mrs. Roger Mattison  
Mr. Thomas G. McBride, Jr.  
Mr. Garth B. McCaffrey, D.D.S.  
Mr. West McCann  
Mr. and Mrs. James McCarthy  
Mr. and Mrs. Ronald J. McGinty  
Mr. and Mrs. Thomas F. McGrath  
Dr. and Mrs. Terry P. McMahan  
Linda and Robert Meade  
Burton Meisner and Ann Richard  
Mr. Rob Meister and Ms. Maurica Hurley  
Mrs. Patricia M. Meixner  
Mr. and Mrs. Gerald Meloche  
Mr. Les Miller  
Mrs. Margaret C. Mitchell  
Moorings Park  
Mr. and Mrs. John J. Morgan, Jr.  
Morgan Stanley Smith Barney Global Impact  
Funding Trust, Inc  
Mr. and Mrs. Robert Moses  
Mr. and Mrs. Raymond A. Mueller  
Mr. and Mrs. Robert E. Mulholland  
Mutual of America  
Mr. and Mrs. Carl Myers  
Miller and Janet Myers  
Mr. and Mrs. Mark T. Nagan  
Ms. Diane M. Nagot  
Mr. Anthony F. Naines  
Naples Grande - Kids Club  
Naples Park Elementary  
Naples Woman's Club  
Mr. Alexander A. Nash, Jr.



# Donor Support

## GIFTS OF \$250 TO \$499

Mr. and Mrs. Kevin Natapow  
Dr. Vicki Lee Nelson  
Mrs. Carolyn H. Neumann  
The Nevins Family Foundation  
Mr. and Mrs. Gary Newsome  
Mr. and Mrs. Arthur Nicoletti  
Mr. and Mrs. Samuel Niden  
Mr. and Mrs. Jose Nixon  
Northern Trust Company Charitable Trust  
Mr. and Mrs. Frank O'Connor  
Mr. and Mrs. Wayne Ohlandt  
Mr. William A. Onderdonk, Jr.  
PACE Center for Girls - Collier at Immokalee  
Mr. and Mrs. Greg Pacter  
Mr. and Mrs. Joseph Palladino  
Mr. and Mrs. Delos M. Palmer, Jr.  
Mr. and Mrs. Bill Pancake  
Mr. Louis F. Parker  
Ms. Anne L. Parry  
Mr. and Mrs. Tom Pattno  
Mr. and Mrs. Thomas J. Penrice  
Mr. and Mrs. Geoffrey Percival  
Mr. and Mrs. James H. Perkins  
Mr. and Mrs. Gill Petri  
Mr. and Mrs. Donald W. Pfeifer  
Mr. and Mrs. Larry Pickering  
Dr. and Mrs. Ulrich Piepel  
Mrs. Phyllis W. Pierce  
Mr. and Mrs. Steven Pires  
Jennifer R. Pliska  
Mr. and Mrs. Stanley R. Pliska  
Ms. Brenda J. Polewac  
Mr. James T. Potter  
Mr. Daniel Powell  
Mr. and Mrs. John B. Power  
Mr. and Mrs. Bob Prince  
Mr. and Mrs. Richard P. Proctor  
Quarles & Brady  
Ms. and Mr. Barbara Quinlan  
Mr. Robert A. Quinn  
RCMA  
Ms. Alyce Reck

Mr. and Mrs. William E. Redeker  
Ms. Lynne Redmond  
Mr. Karl Reibel  
Mr. and Mrs. Joe Reller  
Mr. and Mrs. Denis E. Ribordy  
Ms. Jennifer Richardson  
Mr. and Mrs. William Rignola  
Ms. Carol J. Riley  
Mrs. Mary Sue Rischar  
Mr. and Mrs. Jack Ritter  
Mrs. Aileen B. Robertson  
Dr. and Mrs. Hugh Rohrer  
Mr. and Mrs. David Rosenquist  
Mr. and Mrs. Leonard E. Ross  
Dr. and Mrs. Gilbert J. Ross  
Mr. Charles L. Rue, Jr.  
Mr. and Mrs. Gordon Safran  
Mr. and Mrs. Fred Sasser  
Mr. and Mrs. Bob Schaberg  
Mr. Ronald Schmanske  
Mr. and Mrs. William R. Schnirring  
Mr. and Mrs. Gerry William Schnur  
Mrs. Ann M. Schulte  
Dr. Robert Scully  
Mr. and Mrs. Michael J. Seaman  
Mr. and Mrs. Randy Seyler  
Mrs. Kathleen F. Shannon  
Mr. Lee J. Sharp and Mr. Gary Hochberg  
Shehadi Family Fund of the Community  
Foundation of Collier County  
Shining Stars Home School Group  
Mr. and Mrs. Robert E. Showalter  
Mr. and Mrs. Harvey Shreve, Jr.  
Mr. and Mrs. Jefferson A. Simpson  
Mrs. Lesa Sipnick  
Captain and Mrs. Allan P. Slaff  
William R. Slepcevich - Slepcevich  
Financial Group  
Leslie and Susannah Small  
Mrs. Mary W. Small  
Mr. and Mrs. Robert N. Small  
Don and Beth Smith

Mrs. George B. Smith  
Mr. and Mrs. Donald Smith  
Mr. Elton Smith  
Mr. and Mrs. Jeffrey E. Smith  
Mr. Lawrence Smith and Ms. Cynthia Crane  
Mr. and Mrs. Nelson M. Smith, Jr.  
Mr. and Mrs. Stephen B. Smith  
Dr. and Mrs. Joseph G. Spano  
Mr. and Mrs. Jared Specthrie  
Mr. and Mrs. Robert Spitzer  
Spring Run Golf Club  
Mr. and Mrs. Ed Stackhouse  
Mrs. Joan M. Stacy  
Mr. and Mrs. Edward J. Stegemann  
Mr. and Mrs. William H. Stevens  
Mr. and Mrs. Richard Stolz  
Ms. Helen Stone  
Ms. Jan Stowell  
Dr. and Mrs. Robert L. Strickler  
Dr. and Mrs. R.H. Swigart  
Ms. Carole A. Talkowski  
Martha Talton  
Mr. and Mrs. Thomas C. Talton  
Mrs. Mildred D. Tappan  
Mr. and Mrs. Gerald D. Tenser  
Ms. Carol A. Thompson  
Mr. and Mrs. Grant Tigwell  
Mr. and Mrs. Stephen P. Toadvine, III  
Mr. and Mrs. Tom Todd  
Mr. William T. Todd  
Mr. and Dr. Ron F. Tougas  
Mr. and Mrs. Joseph M. Trachtenberg  
Mr. and Mrs. Brian Trecek  
Mr. and Mrs. David Tricker  
Mr. Robert S. Troth  
George and Sue Trubow  
Mr. and Mrs. Elliott A. Trumbull

Mr. and Mrs. John C. Tunnell  
Mr. and Mrs. Lyle B. Tyler  
Mrs. Marti Tyler  
U.S. Tours  
Mr. and Mrs. James E. Valentine  
Dr. and Mrs. John P. van Dongen  
Mr. and Mrs. Eric Vensel  
Mr. and Mrs. Dragisa Vukajlovic  
Mr. and Mrs. Thomas M. Wagor  
Captain Robert L. Walczak  
Mr. and Mrs. Richard J. Walsh  
Ms. Phyllis Walters  
Ellin Goetz and Michael Watkins  
Mr. Darrel C. Watson  
Mr. and Mrs. John D. Wernette  
Mr. Grant Westerman  
Mr. C. Forrest Westman  
Mrs. Muriel Wexler  
Mr. and Mrs. Ken Whitehead  
Mr. and Mrs. Dale Whitman  
Mr. James E. Wiggins, Jr.  
Mr. and Mrs. David Williams  
Stephanie Williams  
Ms. Carol A. Williamson  
Ms. Joanne G. Wilseck  
Ms. Barbara Jean Wilson and Mr. Fitzgerald Grass  
Mr. and Mrs. Warren M. Wilton  
Mr. and Mrs. William Winn, Jr.  
Mr. and Mrs. Lawrence J. Winston  
Mr. and Mrs. William B. Winter  
Ms. Mary L. Witzke  
Mr. and Mrs. Scott E. Wollaston  
Mr. and Mrs. Charles T. Zboril  
Ms. Juli Zelahy  
Mr. and Mrs. Louie Zettler, Jr.  
Mrs. Darlene W. Zinnen  
Ms. Sarah A. Zundel







## Leadership Circle

We are grateful to the following individuals who have distinguished themselves as Founding Members of the Conservancy of Southwest Florida Leadership Circle. This new program recognizes those who display extraordinary philanthropy each year in support of our core programs. For more information about the Conservancy Leadership Circle, contact Director of Major and Planned Gifts Christine Kruman at 239.403.4206.

### DONOR SUPPORT: LEADERSHIP CIRCLE

Lew & Dawn Allyn  
 Mr. and Mrs. Edward J. and Edith G. Andrew  
 Jennifer Cheng and Stefan Bothe  
 Paul and Charlotte Corddry  
 Mr. and Mrs. Robert L. Heidrick  
 Kirk and Colleen Kvetko  
 Maureen and Arnold Lerner  
 Patsy Schroeder  
 Mr. and Mrs. Kermit S. Sutton  
 Gary L. and Sharen A. Thomas  
 Marti and Tucker Tyler  
 Mr. and Mrs. Dolph W. von Arx  
 Mr. and Mrs. Thomas B. Wheeler  
 Mr. and Mrs. Gene L. Windfeldt

## Eagle Society

Members of the EAGLE SOCIETY have shown the foresight to make arrangements in their wills to support the Conservancy of Southwest Florida and protect our quality of life. Please contact Christine Kruman to leave a legacy for future generations. 239.403.4206

### DONOR SUPPORT: EAGLE SOCIETY

Anonymous (7)  
 Mr. Henry P. Albrecht\*  
 Mrs. Darrel R. Alkire  
 Edith G. Andrew and Edward J. Andrew  
 Mrs. Molly M. Becker  
 Mrs. Dorothy R. Blair\*  
 Edward Bransilver  
 In memory of Donald W. Chidester  
 Bob and Judy Clay  
 Mr. Robert R. DeLong\*  
 Mrs. Burnham DeSilver  
 Ms. Suzanne V. Dorr  
 Mr. and Mrs. Andrew M. Falik  
 Mr.\* and Mrs. Philip O. Geier  
 Mrs. Benjamin Getzelman-Bond  
 Mr. and Mrs. James R. Gibson, Jr.  
 Ms. Eva Sugden Gomez  
 Ms. Shelli A. Halper  
 Mr. Andrew D. W. Hill and Dr. Susan M. Liberski  
 Mr. and Mrs. Earl G. Hodges  
 Shirley Iten Kern  
 Gordon T. Kinder\*  
 Reverend Dr. Kathleen Kircher  
 Ms. Dorthey P. Lancaster\*  
 Mr. and Mrs. William H. Lowery  
 Mr. and Mrs. Andrew McElwaine  
 Mrs. Patricia M. Meixner  
 Ms. Carole L. Mendelsohn  
 Catherine C. Miller  
 Mrs. Barbara W. Moore  
 Mrs. Sherrie Morton  
 Phyllis M. Mueller  
 Mr. and Mrs. Joseph W. Oliver, Sr.\*  
 Bob\* and Simone Ott  
 Ms. Rae Ann Owens  
 Mr. and Mrs. Philip J. Paden

Ms. Nancy V. Potter  
 Mr. and Mrs. Alan B. Rosoff  
 Ms. Lois J. Saldukas  
 Dr. Daniel J. Shapiro  
 Mr. and Mrs. Michael Sherwin  
 Mr. and Mrs. Jefferson A. Simpson  
 Russell and Nancy Sineri  
 Mrs. Joan M. Stacy  
 Mr. Robert Stevens  
 Ms. Helen Stone  
 Mrs. Julia J. Taylor  
 Dr. Jack W. Thompson\*  
 Dr. and Mrs. Robert B. Tober  
 James Lynn and Dorothy Alice\* Truscott  
 Tucker and Marti Tyler  
 Dr. Dana Vannoy  
 Mr. and Mrs. Etto E. von Zastrow  
 Mr. and Mrs. Ellis B. Whaley  
 Mr. and Mrs. R. Lynn Wilson

\*In Memoriam



*Peter Thomas interviews Eagle Award winner Elin Goetz at the 2009 Eagle Society Luncheon.*



# Memorials

Many thanks to the supporters who have honored the memory of the loved ones listed below with a gift to the Conservancy of Southwest Florida.

## DONOR SUPPORT: MEMORIALS

---

William G. Allyn  
Nate Backes  
Mark A. Benedict  
Joseph Beshel  
Andrew W. Bisset  
James Bolin  
Salvatore Bramante  
Bettie Brown  
Ashley Walton Campbell  
Marilyn F. Cecil  
Donald W. Chidester  
William P. Conklin  
Elizabeth B. Corser  
Bob Deilus  
Mary Louise Deupree  
Wesley G. Downing  
Georgia P. Foster  
Russell J. Francisco  
Lee Garner  
Richard Gatti  
Philip O. Geier  
Ruth Goetz  
John H. Gridley  
Melissa J. Gridley  
Elizabeth Hinson  
Audrey Jacobs  
Walter H. Jurgensen  
Mary Esther Kewley  
Gordon T. Kinder  
Dorthey P. Lancaster  
Virginia E. Lash

Steve Lowe  
Raymond L. Lutgert  
Vincie T MacDonald  
Robert J. Mayfield  
Ray McConnell  
Robert M. McElwaine  
Mario John Mekinda  
Terry H. Miller  
Robert D. Mills  
Scott Morin  
Phil Neff  
Naomi B. Nelson  
John Ober  
Eugene F. Ratliff  
Charles F. Ray  
Resa Sakaski  
Elsie Simmermon  
Jean Simmons  
Nancy Spaugh  
Carter A. Straton  
Thomas F. Stroock  
Cathie Sweat  
Todd Swift  
Nancy Tarika  
William W. Treat  
Robah J. Vallez  
Paul R. Wheatley  
Frank Fretter White  
Frederick Malcolm Wright  
Joyce Zinsmaster

# Matching Gifts

These companies, through their corporate matching gift programs, encourage and match gifts of time and treasure made by their employees or retirees.

## DONOR SUPPORT: MATCHING GIFTS

---

Ameriprise Financial Gift Matching Program  
Bank of America Matching Gifts Program  
Exxon Corporation  
GE Foundation Matching Gift Center  
General Mills Foundation  
H. J. Heinz Company Foundation  
IBM Corporation  
Illinois Tool Works Foundation  
Johnson & Johnson

Kraft Foods Foundation Matching Gifts Program  
Lilly Endowment, Inc.  
McGraw Foundation  
Mobil Foundation, Inc.  
Northern Trust Company Charitable Trust  
Pfizer Foundation Matching Gifts Program  
Starbucks Partner Match  
Vertical Response

# Gifts in Honor of

These gifts to the Conservancy provide special recognition for a family member, friend or colleague for birthdays, anniversaries, thank-you gifts and other occasions.

## DONOR SUPPORT: IN HONOR OF

---

Gersha Z. Bayer  
Albert J. Beliveau  
Jessica Bender  
Robert Berman  
Mary Bolen  
Sophia Boron  
Gene Byrd  
John E. Cain  
Nancy Carroll  
Charles Deupree  
William Fischer  
Jack Fischer  
Ted Fischer  
Rhett Gano  
Chris Gehring  
Gary Gibbons  
Jerome Gross

Henry R. Guild  
Emily Halvorson  
Sebastian Halvorson  
Kathryn J. Holbrooks  
Samuel A. Holbrooks  
Robert E. Hord  
Janet K. Hull  
Petra Johnson  
Christian L. Klein  
Carley Kukk  
Arnold Lerner  
Maureen Lerner  
Edward Lieske  
Lars Lofgren  
Gay Ann Lugert  
James W. Murray  
Brandon Nichols

Nicholas G. Penniman  
Luke Peterson  
Reckman/Marsh  
Arthur G. Ritas  
Margaret E. Saunders  
Michael D. Seef  
Ryan Seibert  
Almon R. Smith  
Gary L. Thomas  
Nancy Thomas Manley  
Lee Pearce Trumbull  
Roberta Ury  
Michael Vaughan  
Robert Westerman  
Jack Zbar



# Auction Donors

Support from these generous auction donors helps generate funds at Magic Under the Mangroves™ and the RedSnook Catch & Release Tournament to support the Conservancy mission.

## DONOR SUPPORT: AUCTION DONORS

---

Mr. and Mrs. John N. Allen  
Ms. Laura Almand  
Anastasia Beverly Hills Brow Studio  
Mr. and Mrs. Edward J. Andrew  
Avant-Garde Images  
Bacchus of Naples  
Bark Busters  
Mayor Bill Barnett and Mrs. Chris Barnett  
Bechtol Chiropractic  
Beth Moné Children's Shoppes  
Bha! Bha! Bistro  
Mr. James E. Bigelow  
The Bike Route  
Bleu Provence  
Todd and Mary Bolen  
Mrs. Libbie K. Bramson  
Ms. Constance K. Bransilver  
Bravo! Cucina Italiana  
Mr. and Mrs. Tim Brick  
Build-A-Bear Workshop Foundation  
Mr. and Mrs. Clyde Butcher  
The Capital Grille  
Captain Marvel Charters  
Carlisle DBA Closet Therapy  
Mr. Stefan R. Bothe and Mrs. Jennifer V. Cheng  
Christofle  
The Clay Place  
Collins and DuPont Interiors  
Mr. and Mrs. Donald W. Comstock  
Conservancy of Southwest Florida  
Corkscrew Swamp Sanctuary  
Cosmetic & Implant Dentistry of Naples  
Cove Inn  
Cruise Naples  
Cruise West

DeBeers Jewelry  
Mr. and Mrs. Cass F. Diaz  
Mr. and Mrs. Henry L. Dinardo  
Dolce Vita Hair Salon Inc  
EcoBotanic Designs, Inc.  
Edison & Ford Winter Estates  
El Pescado Loco, The Crazy Fish  
Elysian Hotel  
Estero River Outfitters  
Facial Plastic Surgery Center  
FineMark National Bank and Trust  
Fitness Together  
Florida Everblades  
Food & Thought  
Freddo Gelateria  
Frederic Remington Art Museum  
G'Day Pet Care  
Garden District  
Gene Doyle Fishing Tournament  
Captain and Mrs. Todd Geroy  
Golf Galaxy  
Mr. Ramon Gomez  
Mr. and Mrs. Dennis T. Goodman  
Mr. John Graham and Ms. Carol Pier  
The Greenbriar  
Gulfshore Life  
Mr. and Mrs. John R. Hall  
Ms. Faye Harrison  
Mr. Andrew D.W. Hill and Dr. Susan M. Liberski  
Hilton Marco Island Beach Resort  
Captain Ron Hueston  
Mr. John Hushon and Dr. Judith Hushon  
International Game Fish Association  
Mrs. Emily James  
Mr. Matthew Jessen

Joe's Seafood Prime Steak and Stone Crab  
John Craig  
Ms. April Johnson  
Keith Predmore Consulting  
Mr. and Mrs. Joel Kessler  
Kitson & Partners  
KLP Enterprises, LLC  
Ms. Christine E. Kruman  
La Playa Beach and Golf Club  
Leggiadro of Naples  
Ms. Nili Leichter  
Mr. and Mrs. Arnold Lerner  
Mrs. Gail N. Lozelle  
Betty Maclean Travel, Inc.  
MAD Travel Inc  
Mangrove Outfitters Fly Shop, Inc.  
Marco Island Marriott Resort & Golf Club  
Mr. Roland Martin  
Mr. and Mrs. Richard R. McKenzie  
Mr. Wayne A. Meland  
Miami Dolphins Foundation  
Miami Dolphins, Ltd.  
Mrs. Susan Mullican  
Mr. and Mrs. James T. Murphy  
Naples Backyard History Mini Museum  
Naples Bath & Tennis Club  
The Naples Beach Hotel & Golf Club  
Naples Botanical Gardens  
Naples Grande Resort & Club  
Naples Harbour Yacht Club  
Naples Press Club  
Naples Princess, Inc.  
Naples Zoo  
Natural Habitat Adventures  
Mr. and Mrs. Hugh W. Nevin, Jr.  
Nicholas Petrucci, Artist, LLC  
Norman Love Confections  
Northern Trust  
Pelican's Nest Golf Club  
Pierre & Henry  
Captain Dave Prickett  
Professional Organizer Florida  
PRP Wine International  
Quarles & Brady  
R.E.M. Woodworks, Inc.  
RedSnook Committee

Residence Inn by Marriott Naples  
Robb & Stucky, Ltd.  
Mr. Bruce Robertson  
Russell's Clambake  
SA Chrobak, Ltd.  
Salon International  
Saltwater Sports  
Mr. Rowan Samuel  
Scuba Adventures  
Sea Salt  
Service by Jordan  
Shedd Aquarium  
Mr. and Mrs. Alfred H. Shotwell, III  
Mr. and Mrs. Henley Shotwell  
Shula's Steak House  
Shurr Adventures  
Silver Spot Cinema  
Sound of Celebrations  
Spectacles  
Sphere Salon  
Steinway Piano Gallery  
Style Matters International  
Suffield Academy  
Mr. and Mrs. Richard Sullivan  
Swan River Seafood And Fish Market  
Sweet Liberty  
Tall Tales Bait & Tackle Shop  
TheatreZone Inc.  
Tom James of Southwest Florida  
Tony's Off Third  
Tory's Total Hair Care  
Traditions Classic Home Furnishings  
Mr. and Mrs. Todd T. Turrell  
Mr. and Mrs. Tucker Tyler  
Useppa Island Historical Society  
Vastra, Inc  
Velocity Sports Performance  
Mr. and Mrs. Dolph W. von Arx  
Mr. and Mrs. Martin M. Wasmer  
Waterman Broadcasting  
Mrs. Ellin Goetz and Mr. Michael E. Watkins  
Mr. and Mrs. Thomas B. Wheeler



# Volunteers

These caring individuals collectively contributed over \$800,000 of their time and talent to support our natural treasures and quality of life.

## DONOR SUPPORT: GIFTS OF TIME AND TALENT

Aaron Abend	Darlene B. Boyle	Carly M. Collins	Edmund S. Duklewski	Mary Gibson	Andrew D.W. Hill	Kenneth J. Kubat	Thomas F. McGrath
Joseph W. Adams	Patricia W. Bradford	Christin Collins	James I. Dunn *	Patricia A. Gilmore	E. Don Hill	Susan L. Kubat	William McQuillan
George M. Aherns	John T. Bradley	Donna L. Comstock	Frances M. Durr	Diana Giorge	Elaine C. Hinkle	Colleen Kvetko	William A. Meador
Carol R. Albers	Julian Braiman	Barbara N. Conklin	Robin L. Easterly	Ellin Goetz	Kathryn J. Holbrooks	Zachary J. Lahey	Darlene Meadows
Leon H. Albert *	Michael C. Broome	Brittany M. Conner	Susan B. Ediss	Judith Goldberg	Ilse Holler	Sally G. Lam	Wayne Meland
H. Newton Ale	Katie W. Brott	Susan L. Converse	Kerry A. Edwards	Rosalie A. Goldstein	Patricia A. Hosker	Dean E. Lange	Lisa Merritt
Shirley B. Ale	Natalie M. Brown	Samuel P. Cooley	Donna M. Elcock	Sandra Goldstein	Nelson N. Hovde	MacKensea R. Larson	Bonnie Michaels
Denise Aliseo	S. Kenneth Bruce	Trygve Cooley	Odell Encinosa	Dennis T. Goodman	Howard J. Huelsman	Judith Laserson	Victoria N. Milici
Paul Aliseo	Patricia L. Burdette	Maryann Coon	Lavon G. Engen	Donald J. Goodman	Marci A. Hughes	Beverly E. Lay	Susan Minamyer
Dawn Allyn	Peter M. Burke	Jacquelyn E. Coppard	Linda Erbstein	Gordon Campbell Photography	Mary Lou Hull	Natalie Leffert	P. Kay Mitchel
Janet L. Alonzo	Albert L. Burnett	Ted Corbin	Susan S. Erick	Charles J. Grady	Bernadine D. Humphreys	Joshua R. Lenio	Margaret C. Mitchell
Nicholas C. Alteen	Michael Butler	Charlotte P. Corddry	Carol Farmer	Virginia Grady	Edward S. Humphreys	Jeanette Leo	William Mittelmaier
John E. Anderson	William N. Butler	Paul Corddry	Susan K. Farmer	Walter Granruth *	Judith Hushon	Joan W. Leonard	Lorilee M. Molden
Edith G. Andrew	Jack L. Butts	Clyde T. Cox	Marilyn Fedorka	Diane T. Green	Eliot J. Huxley	Laurie H. Leppo	Rhea P. Moody
Bernard Appelman	Marcia J. Byrd	Daniel J. Cox	Jeanne A. Feight	Anne Marie Gressani	Fran Huxley	Maureen Lerner	Josephine A. Morse
Sheridan T. Arnold	Olga Byrne	Virginia S. Craig	Delores Fell	Petie Griffin	Anthony J. Iamurri	Susan F. Lerner	Stephanie H. Morse
Charles Aufderhaar	Caitlin A. Cairns	Jean Curlin	Jodi L. Fernandez	Carol A. Haberkern	John F. Iannetta	Lois H. Levy	Lorraine G. Morss
Marilyn Austin	Peter V. Caleshu	Kiarra V. Curry	Gloria Ferreri	Joseph W. Haberkern	Philip R. Jermain	Sonya P. Light	Helen Mueller
Anthony N. Avitable	Susan Calkins-Ritas	James J. Cusick	Susan Ferretti	James E. Hachen	Marie E. Juetter	Philip Litow	Richard Mueller
Eliano Baccini	Donald W. Campbell	Susan Dalton	Cynthia Fiber	Ruth M. Hackney	JoAnn Johansen	Mary K. LoCicero	Andrew F. Murphy
Louise Baccini	Ruth B. Campbell	Rosemary Darrow	Jennifer R. Figurelli	Robert C. Hafford	Mary L. Johns	Catherine Loria	Ellen D. Murphy
Signe Backus	Bruce Carabelli	Martha G. Davis	Jeremy J. Fioravanti	Marian Haley	John F. Johnson	Barbara A. Lozelle	James T. Murphy
Bernard Baer	Paulette P. Carabelli	Derek W. de Witt	Monica C. Fish	Donna S. Hall	Rachelle R. Johnson	Shelley K. Lund	James W. Murray
Sharyn C. Barber	Vincent M. Carbone	Arthur H. Decker	Betty A. Folkerth	John Hall	Ann Johnston	Karen Macartney	Joan P. Murray
Murray Barnhart	Matthew J. Carlton	Janice R. Decker	Joanna Forszpaniak	James E. Hamilton	William E. Jones	Renee H. MacKenzie	Michael A. Muskat
Lewis C. Barrett	Marcia C. Carthaus	William M. Deeb	Nancy E. Fox	Roxann Hanson	John S. Jordan	Dolores C. MacLean	Steven Mutart
Robert Bassin	Jane L. Casarsa	Robin DeMattia	Gregory P. Franczak	Leif Haraldsen	Nicole G. Joseph	Santo Maggio	Julie L. Myhre
Gersha Z. Bayer	Frances M. Casey	Jorie A. Demkovich	Edward Frankman	Lawrence K. Harris	Mary Lou Kanach	Patricia L. Maguire	Julie L. Natho
Kathleen Beauchamp	Paul A. Castenir	Melissa S. Demkovich	Myra Friedman	Tammy A. Harris	Albert M. Katz	Sheila I. Mahoney	Elizabeth L. Nebel
Marcia Behring	Charles J. Cavaliere	Sheila E. Demkovich	Doris Froehlich	Gayle M. Harrison	Roslyn D. Katz	Elizabeth J. Marasco	Beverly A. Newton
Albert J. Beliveau	Steven Chansky	Jayne Derf	Lois J. Frost	Jean Hartman	Margaret Kehoe	Raymond D. Marasco	Jose Nixon
Rosemary A. Bell	Jennifer V. Cheng	Thomas D. DesFosses	Pamela Fultz	David L. Hawley	Lois Kelley	Romain Marchal	Natalie Nixon
Malcolm Bennett	Alan M. Chrisman	David Diaz	John Fumagalli	Jenan M. Haynes	Blake W. Kilcoyne	Therese M. Martin	Elizabeth W. Norton
David Bennie	Karin Ciesla	Linda B. Diaz	Patricia L. Gaither	Norma J. Healy	Anne C. Kinsley	Sushunoua G. Martinez	Gregory D. Notman
Linda B. Berthelsen	Roger F. Clark	Carol Dinardo	Cynthia C. Galyardt	Timothy R. Healy	Felicia M. Kirby	Thomas W. Marvel	Alan D. Olson
James E. Bigelow	Sara Clark	Jo Dinger	M. Andrew Galyardt	Forest S. Hecker	Lin Klein	William T. Mastandrea	Karen O'Neil
Elizabeth H. Bishop	Andrew Clavelo	Richard Dinger	Christina A. Gardiner	Bob Heidrick	George Knight	Sally A. Masters	Daniel J. Orfan
Katherine M. Bishop	Vicki A. Clavelo	Sarah Dinnel	Morris Gartenberg	James C. Hepburn	Aaron Knott	Karleen Mattison	Patricia A. Orr
Elizabeth Black	Lisa L. Coccia	Suzanne DiSebastiano	Carole H. Gauger	Caroline Herms	Marion Knott	Colleen W. Mayes	Silas F. Pacheco
James E. Blodgett	Cecile Colarusso	Marilyn D. Doman	Daniel A. Ghareeb	Carol J. Herron	Jacob D. Kocses	David J. McChesney	Marcia K. Pardue
Mary Bolen	Elaine Cole	Mary P. Donaldson	Peter Gibbs	Catherine L. Hidlebaugh	James K. Kolpien	Sylvie C. McDonald	Phyllis A. Payne
Jacquelyn Boudreau	Elizabeth A. Cole	Julie Drevenkar	James R. Gibson	Ellen K. Higgins	Dorothy M. Krinski	Laurinda K. McEachern	Jane Pearsall
Marion B. Bowen	Dennis Coleman	Dorothy Dronkers	Liberty P. Gibson		Anne G. Kruse	Mark McElwaine	Nicholas G. Penniman IV





## DONOR SUPPORT: GIFTS OF TIME AND TALENT

Janet A. Pentreath  
Trevor S. Peterson  
Gillian M. Petty  
Barbara A. Phocas  
Karen Pickrum  
Bethany Pierce  
Jennifer R. Pliska  
Stanley R. Pliska  
Patricia N. Pokorny  
Jordan E. Pollack  
John G. Pollock  
Jake R. Pollom  
Joan Polzin  
Irene Pomerantz  
Frank E. Porter  
Kathryn J. Postelle  
Jeanette N. Potter  
Richard W. Potts  
Sally R. Potts  
Anthony J. Prestifilippo  
Josey L. Prior  
Ruth M. Prior  
Cailin Prokop-Ervin  
Preston Provost  
Joan C. Przekop  
Peter Przekop  
Susan A. Purvis  
Joanne M. Quinn  
Karen Rafter  
Barb L. Rathka  
Philip A. Reader  
Elizabeth F. Reid  
Nancy Reisner  
Daniel E. Renteria  
Robin L. Rhoads  
Verla J. Rice  
Gerry Richard  
Gerald Richman  
Glenn Ricketts  
Roger E. Riggs  
Carol J. Riley  
Mary Sue Rischar  
Arthur G. Ritas  
Bruce Robertson  
Joan E. Rockett  
Norman P. Rocklin  
Tony Rodriguez  
Shirley A. Roellig  
Barbara Rohrer

Peter D. Rohrs  
Alvin Role  
Chloe M. Rose  
Paul M. Rosofsky  
Wendy L. Rowell  
Ira S. Rubenstein  
Susan Russell  
Katie L. Ryan  
Austin R. Sabb  
Gisela Sabertschnig  
Steven Sacknoff  
Suzanne Samios  
Nicholas A. Sanchez  
Teri Sanders  
Susan M. Santangelo  
George L. Santos  
Gabriel R. Saphar  
Gregory A. Savage  
Ariel B. Scheffy  
Mauri A. Scheffy  
Patsy Schroeder  
Joanna R. Schuckert  
Ann M. Schulte  
Robert A. Schultheis  
Julie Schulz  
Carolyn D. Schumann  
Lillian Sciacchitano  
Patricia Seady  
Michael D. Seef  
Nancy F. Seeley  
Edward B. Selby  
Elizabeth B. Selby  
Margaret A. Sharp  
Mary A. Shepherd  
Lynne W. Shotwell  
Daniel J. Sills  
Jeanette E. Simmermon  
Patricia A. Simpson  
Tina Skorstad  
Almon R. Smith  
Jeannie M. Smith  
Jeffrey E. Smith  
Michael Smith  
Nicholas Smith  
Sue E. Smith  
James F. Snyder  
Susan L. Snyder  
Kathryn G. Sommers  
Mead A. Sommers

Kateri N. Sparks  
Jonathan S. Speck  
Charles R. Specter  
Byron Speice  
Linda B. Spell  
Ernest Spinelli  
Amy Sprowls  
Joan M. Stacy  
Roxane Stagg  
Patricia A. Starrett  
Spencer A. Stearns  
Lidmila Stecha  
Deki Stephenson  
Gary J. Stewart  
Richard A. Stone  
Zachary S. Stone  
Jerry L. Stoneburner  
Stephen C. Suden  
Cole C. Sullivan  
Kermit Sutton  
Joanne C. Swonk  
Carole A. Talkowski  
Martha A. Tardy  
Patricia C. Tarnow  
Mary L. Taylor  
Richard A. Taylor  
Gaetana Thackery  
Carol A. Thesieres  
Ann Thiel  
Ann M. Thomas  
Gary L. Thomas  
Margaret M. Thomas  
William H. Thomas  
Carol A. Thompson  
Daniel B. Thompson  
Timothy J. Thompson  
Wesley A. Thompson  
Tricia S. Titus  
Eleanor Tracy  
Roselyn S. Travis  
James A. Truluck  
Sharon Truluck  
Judith C. Tryka  
Mark C. Tullis  
Marjory Tunnell  
Denise L. Tyler  
Lyle B. Tyler  
Tuck Tyler  
Barbara L. Uible

Lynn M. Ulrich  
Claudia J. Umland  
Kimberly M. Underwood  
Nicole L. Vandaele  
Donald Vilnius  
Jane H. Vogt  
Dolph W. von Arx  
Sharon J. von Arx  
Annette Vulpis  
Brianna K. Wagner  
Betty A. Wardle  
Jenny J. Warnken  
Susan I. Warren  
Suzanne E. Warren  
Heather N. Waters  
Darrel C. Watson  
James H. Weber  
H. King Webster  
Nancy K. Webster  
Nancy G. White  
Susan M. White  
Thomas D. White  
Donna M. Wiedmann  
Audrey A. Willard  
Elizabeth M. Willard  
Catherine B. Williams  
Karl F. Williams  
Pamela C. Williams  
Victoria Wilson Albright  
Gene Windfeldt  
Sheelah Windfeldt  
Jerrold Winters  
Lucy M. Wistreich  
Mary L. Witzke  
Ian M. Wright  
Sharon Y. Wright  
Roger K. Zacher  
Melvin H. Zahn  
Savine Zientek  
Sarah A. Zundel

*\* In Memoriam*

## Staff

The following staff members worked diligently in fiscal year 2009-2010 to protect Southwest Florida's natural environment.

Kathleen P. Adams	<i>Administrative Assistant</i>
David Addison	<i>Co-Director of Environmental Science &amp; Lead Biologist</i>
Lisa Ball	<i>Senior Gift Processor</i>
Ian A. Bartoszek	<i>Biologist</i>
Jessica Bender	<i>Wildlife Rehabilitation Clinic Specialist</i>
Anita J. Burress	<i>Executive Administrative Assistant</i>
Curtis Cafiso	<i>General Business Director</i>
Janice E. Castle	<i>Naples Upscale Store Manager</i>
Cecile Collins Colarusso	<i>Environmental Education Coordinator</i>
Amber M. Crooks	<i>Natural Resource Policy Manager</i>
Megan Dardis	<i>Accounting Manager</i>
Russell A. Dostal	<i>Facilities Supervisor</i>
Amy Dupree	<i>Naples Upscale Store Manager</i>
Grant Fischer	<i>Education Programs Supervisor</i>
Joanna Fitzgerald	<i>Director of Wildlife Rehabilitation Clinic</i>
Brandon Troy Frensley	<i>Education &amp; Discovery Center Manager</i>
Betsy Greenfield	<i>Senior Development Associate</i>
Jennifer R. Hecker	<i>Director of Natural Resources Policy</i>
Matthew J. Jessen	<i>Maintenance Tech</i>
JoAnn Johansen	<i>Intern &amp; Volunteer Services Manager</i>
Katherine M. Kintz	<i>Graphic Designer</i>
Christine E. Kruman	<i>Director of Major-Planned Gifts</i>
Cheryl B. Latif	<i>Programs Coordinator</i>
Sharon Mahar	<i>Development Associate</i>
Andrew McElwaine	<i>President &amp; CEO</i>
Bettina Jonee Miller	<i>Wildlife Rehabilitation Clinic Specialist</i>
Robert J. Moher	<i>Vice President, Marketing &amp; Development</i>
James J Pittman	<i>Boat Captain Coordinator</i>
June Pittman	<i>Nature Store Manager</i>
Victoria Pollock	<i>Chief Financial Officer</i>
Carolyn R. Potter	<i>Bookkeeper, Accounts Payable</i>
Ernest P. Reid	<i>Business Systems Manager</i>
Eugenia Nicole Ryan	<i>Director of Governmental Relations</i>
Jeffrey R. Schmid	<i>Environmental Research Manager</i>
Melinda Schuman	<i>Biologist</i>
David Shindle	<i>Biologist</i>
Tina Skorstad	<i>Nature Store Manager</i>
Ana Sosa	<i>Wildlife Rehabilitation Clinic Specialist</i>
Kelly D. Sowers	<i>Naturalist</i>
Jessica Stubbs	<i>Natural Resource Policy</i>
Julianne Thomas	<i>Governmental Relations Manager</i>
Barbara J. Wilson	<i>Director of Marketing &amp; Communications</i>
Kathy B. Worley	<i>Co-Director of Environmental Science &amp; Biologist IV</i>



# Associates

The Conservancy offers college graduates who are aspiring environmentalists the opportunity to gain valuable skills and training as part of our Conservancy Associate intern program.

## ENVIRONMENTAL EDUCATION

Kathryn Cerny-Chipman	<i>Pomona College</i>
Cassie Conger	<i>Wartburg College</i>
Sarah Hough	<i>University of Maine</i>
Sarah Langley	<i>Cabrillo College</i>
Bethany Pierce	<i>SUNY Maritime College</i>
Sarah Moss	<i>Siena College</i>

## SUMMER CAMP

Janet Greider	<i>University of Mary Washington</i>
Troy McPherson	<i>Florida Gulf Coast University</i>

## ENVIRONMENTAL POLICY

John Aquilino	<i>Clemson University</i>
Katie Crosley	<i>Purdue University</i>
Daniel DiNicola	<i>Florida Gulf Coast University</i>
Caitlin Weber	<i>University of Pittsburgh</i>

## ENVIRONMENTAL SCIENCE/SEA TURTLES

Eliza Davis	<i>The Colorado College</i>
Vanessa Green	<i>Central Michigan University</i>
Lisa Hamilton	<i>Florida Gulf Coast University</i>
Elizabeth Ranalli	<i>Sonoma State University</i>
Jill Robinson	<i>St. Francis Xavier University</i>
Alison Slater	<i>Lakehead University</i>

## WILDLIFE REHABILITATION CLINIC

Tiffany Batchelder	<i>University of New England</i>
Christopher Bolt	<i>Pomona College</i>
Jim Ma	<i>University of Texas</i>
Chimere Mackey	<i>Georgia Southern University</i>
Jennifer Miller	<i>Eastern Michigan University</i>
Erin Mullins	<i>Hiram College</i>
Morgan Owens	<i>University of Central Florida</i>
Theresa A. Parrish	<i>Albright College</i>
Ana Sosa	<i>Florida Institute of Technology</i>
Martina Suazo	<i>Adams State College</i>
Margaret Whitney	<i>Bucknell University</i>
Sarah Woelffer	<i>University of Wisconsin</i>
Anna Woerpel	<i>University of Wisconsin</i>

# Financials

## AUDITED FINANCIAL STATEMENT OCT. 1, 2009 – SEPT. 30, 2010

### SUPPORT AND REVENUES

Contributions	\$5,900,027
Programs	\$102,710
Grants	\$518,000
Membership	\$350,062
Store Sales (net)	\$251,973
Special Events (net) and other	\$435,295
<b>TOTAL INCOME</b>	<b>\$7,607,249</b>

### EXPENSES

Changes in Net Assets	\$3,314,422
<b>TOTAL ASSETS</b>	<b>\$30,423,010</b>

### TOTAL ASSETS

Liabilities	\$895,730
Net assets	\$29,527,280
<b>TOTAL LIABILITIES AND NET ASSETS</b>	<b>\$30,423,010</b>

Data excerpted from audited financial statements of the Conservancy of Southwest Florida for the fiscal year ending September 31, 2009.

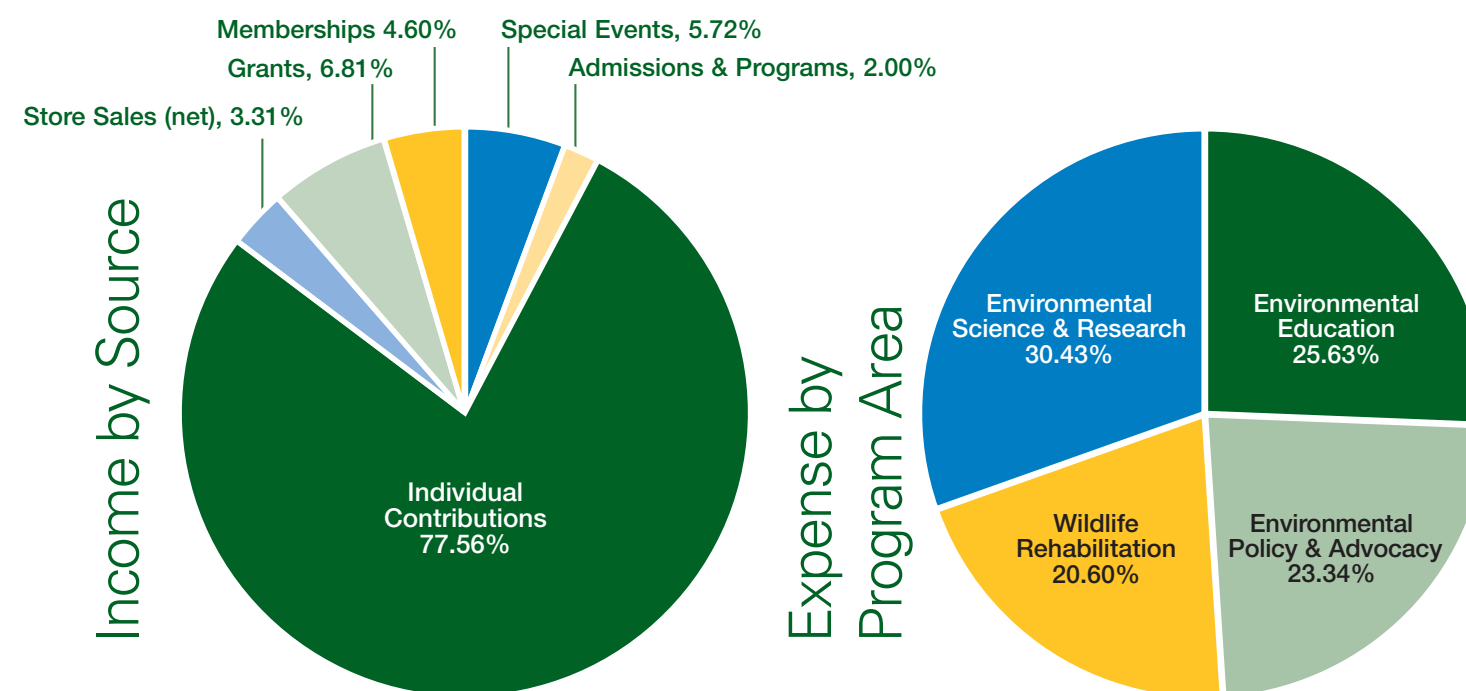





Protecting Southwest Florida's unique natural environment and quality of life ... now and forever.

1450 Merrihue Drive  
Naples, Florida 34102  
239.262.0304  
[www.conservancy.org](http://www.conservancy.org)

#### OUR MISSION

Protecting Southwest Florida's unique natural environment and quality of life ... now and forever.

#### OUR VISION

We envision a Southwest Florida where our land, water and wildlife are protected, our citizens are informed and our leaders make decisions with the health, well-being and sustainability of our region in mind. We seek to increase our knowledge of the natural world through continued scientific research and to increase our impact through collaboration with our partners. We work to protect a high quality of life for both our current residents and generations to come.

