

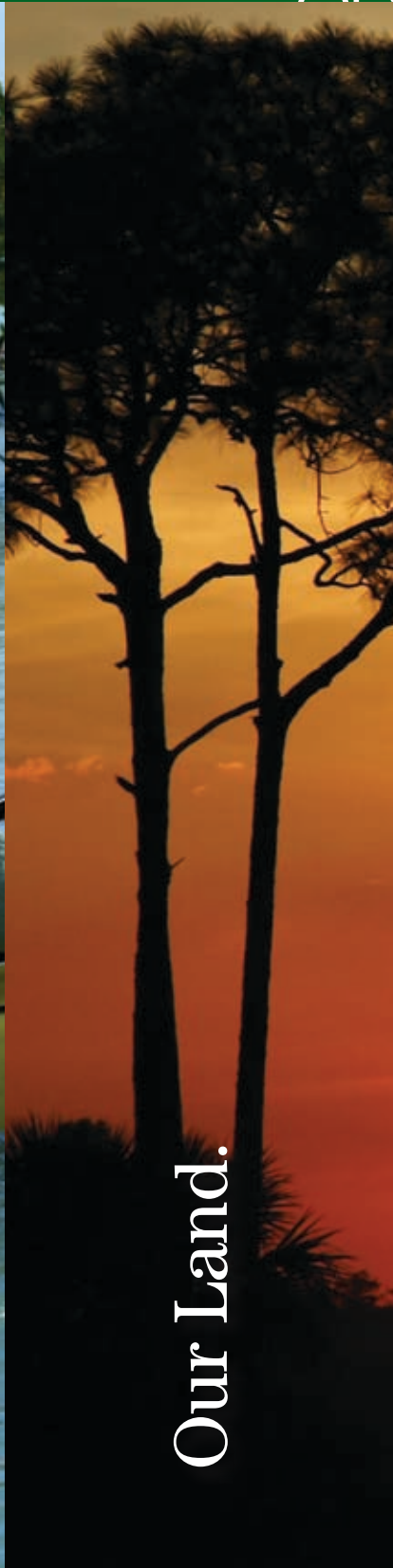

# ANNUAL REPORT 0809



Our Water.



Our Land.



Our Wildlife.



Our Future.



Within hours of completion, wading birds and other wildlife began to enjoy the new filter marsh habitat at the Conservancy Nature Center.



Letter from the Chairman 4  
 Letter from the President 5

**Highlights:** Our Water 6  
 Our Land 8  
 Our Wildlife 10  
 Our Future 12

Board of Directors 15  
 Donor Support 16  
 Eagle Society 30  
 Memorials 31  
 Matching Gifts 32  
 Gifts of Honor 32  
 Corporate Support 33  
 Auction Donations 35  
 Gifts of Time & Talent 37  
 Financials 41  
 Staff & Associates 42



# Contents

## Letter from the Chairman

Fiscal year 2008 – 2009 was a challenge to everyone involved with the Conservancy of Southwest Florida. But I am pleased to report that the Conservancy staff and the Board of Directors worked together to ensure we protected the money and the trust you have invested with us.

The unique economic circumstances particularly impacted the non-profit sector. But through it all, the Board of Directors and the Conservancy Management Team took appropriate steps to ensure our core programs to protect our water, land and wildlife would continue.

For example:

- The Board members helped subsidize half the budget gap for the fiscal year.
- Conservancy employees pitched in for the other half, reducing their budgets and even for a time, reducing their pay.
- We took no draw from the endowment for over 11 months and reduced our investment exposure in equities.

The net impact of these efforts was that the corpus of the endowment was saved and protected for the future.

Additionally, generous donors provided \$30 million toward our \$33 million “Saving Southwest Florida” Campaign goal. “Magic Under the Mangroves,” chaired by Maureen Lerner, provided over \$375,000 for our annual operating budget.

As the “Saving Southwest Florida” Campaign continues, you will be receiving more communication about the Campaign and about exciting naming opportunities that still remain. I ask you to please consider the opportunity to make a gift toward our future.

We thank you for your annual membership and donations to support our everyday work. Thank you for your support for the Capital Campaign to insure our future. And, thank you for your overall commitment and belief in us to protect our water, our land, our wildlife... and our future.



Dolph von Arx  
Chairman  
Conservancy of Southwest Florida



## Letter from the President

“The ultimate test of man’s conscience may be his willingness to sacrifice something today for future generations whose words of thanks will not be heard.” – Gaylord Nelson, former governor of Wisconsin and co-founder of Earth Day:

We faced many challenges in the 2008 – 2009 Fiscal Year, some of which were unprecedented. Would proposed development take over the last of our wild lands? Could we preserve the integrity of our water quality? And, how could we continue our overall mission in one of the most challenging economic times?

We received record levels of support to protect our water, our land and our wildlife. Every donation of talent, time or money, no matter how large or small, made an impact.

Your support enabled us to accomplish many things over the past year. We initiated our environmental education partnership with FGCU and one of our first “Sustainable Campus” initiatives was completed. The new filter marsh, designed to remove pollutants from the water flowing from the Coastland Mall area, is also a new habitat for juvenile fish and wading birds.

The sea turtle satellite tag program helped us monitor their movements to establish greater protection methods. We ensured our waters and wetlands continued to support healthy ecosystems and a healthy economy by restricting levels of nutrients that dump into our rivers, bays and estuaries.

The Conservancy of Southwest Florida filed a legal petition to protect the Florida panther’s remaining habitat. Too many residential and commercial developments have been approved that are chipping away at their habitat located in some of our last remaining wild lands and water recharge areas.

Our education department continued to improve both the quantity and quality of its environmental education offerings while the Wildlife Clinic team continued to treat over 2,000 animals over the course of a year.

Yes, these are challenging times. But we have accomplished a great number of our goals because of your support. Thank you for your passion for protecting our paradise.

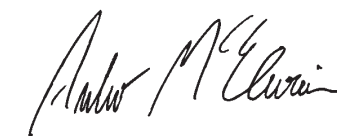

Andrew McElwaine  
President & CEO

“The Conservancy utilizes structured, thoughtful and deliberate processes to develop science-based policies for protecting our water and wetlands.”

– Nicholas G. Penniman IV, Conservancy of Southwest Florida Former Board Chair



The Conservancy education team works with local schools to teach students about our natural resources.

**Florida's waters** provide drinking water for hundreds of thousands of people, a world-renowned haven for wading birds and other wildlife and are the heart of a \$59 billion sport-fishing and tourism industry. Yet over 50 percent of Florida's waters are too polluted for swimming or fishing.

**In 2008-2009, the Conservancy of Southwest Florida continued its work to improve the quality, quantity and timing of our vital water resources.**

- Working with local community leaders and decision-makers to establish more stringent stormwater rules to reduce pollutants that flow into our bays, estuaries and rivers. The City of Naples was one of the first groups to adopt the new rules.
- Ongoing monitoring of water quality in Vanderbilt Lagoon and Water Turkey Bay for over 13 years in conjunction with the Vanderbilt Beach Residents' Association and the Estuary Conservation Association.
- Completing a comprehensive environmental research report on the water quality of Estero Bay as part of the "Gulf of Mexico" grant project.
- Initiating a "Community Outreach" Volunteer Corps to speak to organizations and home owners associations on how to better manage stormwater and reduce nutrient pollution.
- Challenging permits issued for construction of golf courses and houses in North Naples along the Cocohatchee Slough that would have destroyed thousands of acres of wetlands.

**WWW.CONSERVANCY.ORG**

“People who support the Conservancy love that we care about keeping the natural beauty of our area protected.”

– Barbara Conklin, Conservancy Member and 30-Year Veteran Volunteer



# Our land.

Thousands of acres of natural lands have been preserved for the public and environmental restoration.

Despite historic levels of foreclosures and home inventory, **development still threatens** to devour our last remaining agricultural and wild lands in eastern Collier and Lee Counties, plus rural lands in Charlotte, Hendry and Glades Counties. Conservation easements on properties supervised by the Conservancy are being violated. And Western Everglades restoration has been an on-again/off-again process.

**Facing unprecedented pressures on our quality of life in Southwest Florida, the Conservancy continues to advocate “better build” policies and provide ongoing research to protect our lands.**

- Recommending and supporting an environmentally-responsible site for the proposed new Boston Red Sox stadium.
- Working with decision-makers to successfully create “caps” on credits to transfer development to less environmentally-sensitive lands in eastern Collier County.
- Monitoring baseline ecosystems in the Western Everglades to help determine the success of the restoration efforts.
- Guiding sound, sustainable development practices in a 130-acre environmentally-sensitive area in Lee County necessary for recharging water supplies.
- Enforcing conservation easements among thousands of acres of easements granted to the Conservancy across the region.
- Working with Charlotte, Glades and Hendry Counties’ decision-makers to develop science-based comprehensive development plans that will balance environmental protection with economic development.
- Supporting the State purchase of natural lands for public use and environmental restoration.

[WWW.CONSERVANCY.ORG](http://WWW.CONSERVANCY.ORG)

“Saving open spaces and the wildlife that live within it is critical to our welfare and quality of life.”

– Dolph von Arx, Conservancy of Southwest Florida Chairman of the Board



Florida is home to over 56 **threatened** and **endangered** animal species, some of which run the risk of disappearing during our lifetime. As development encroaches upon essential wildlife habitats, interactions with humans continue to take their toll. A record number of Florida panther deaths were recorded in 2009 and the Conservancy Wildlife Clinic treated over 2,200 injured, sick and orphaned native animals.

**While the problem is large and complex, the Conservancy of Southwest Florida continues to take action to ensure none of the species disappear under our watch.**

- Continuing one of the longest-running sea turtle research and monitoring programs in the country and applying new satellite tag technology to develop even better protection methods.
- Treating over 2,200 native animals in the outdated 1,500 square foot Wildlife Clinic that was built over 30 years ago to treat 600 animals annually. Despite the odds, the team successfully released about half back into the wild.
- Providing a new home for a juvenile female loggerhead sea turtle to educate guests about the importance of protecting the species. The turtle will live at the Conservancy for 3 – 4 years, allowing it to grow to 18 inches to improve its chances for survival when released.
- Utilizing scientific facts to challenge the Department of Interior and the U.S. Fish and Wildlife Service to designate primary habitat to protect the last 80-100 adult Florida panthers. The Conservancy has also provided its expert panther biologist to participate in additional studies and panther collaring programs.
- Researching the population levels of juvenile fish and their prey, and developing best management practices to protect a robust sportfishing industry worth over \$2 billion in Florida.
- Restoring mangrove forests to provide safe haven for the marine life and wading birds that utilize them as their “nurseries.”

**WWW.CONSERVANCY.ORG**

This injured bobcat kitten was successfully rehabilitated and released by the Wildlife Clinic team and volunteers.

“What we do today, right now, will have an accumulated effect on all of our tomorrows.”

– Alexandra Stoddard, author.



Educating our future environmental leaders is a key priority for the Conservancy of Southwest Florida.

The actions we take today will impact our quality of life over the next 50 years. As the Conservancy continues its **“Saving Southwest Florida”** Campaign, we are preparing for the future.

- Over 500 active volunteers continue to help us fulfill our mission by donating approximately \$1 million of their time annually.
- Conservancy Summer Eco-Camps, designed to develop tomorrow’s conservationists, continue to be awarded annually as a “Peoples Choice” winner for environmental education.
- Young people are getting more involved than ever, becoming volunteers and asking their friends to donate money to the Conservancy in place of birthday gifts.
- Donations to our Endowments will ultimately provide a steady flow of income to ensure the work of the Conservancy continues, including the addition of a full-time veterinarian to the staff.
- The new filter marsh, once a “dead” drainage ditch flowing polluted water from Coastland Mall, is now filtering cleaner waters into Naples Bay and is providing shelter to hundreds of juvenile fish and wading birds.
- The new “Sustainable Nature Center” will act as a showcase for environmental education and how to protect our paradise for the future.

[WWW.CONSERVANCY.ORG](http://WWW.CONSERVANCY.ORG)

# The Campaign

The Campaign Countdown to Raise \$33 Million for our Water, our Land, our Wildlife and our Future.



## A Message from our Chairman, Dolph von Arx

The Conservancy of Southwest Florida has received hundreds of gifts toward reaching our goal to raise \$33 million for the "Saving Southwest Florida" Capital Campaign.

Like you, my wife Sharon and I are asked to support many worthy causes. However, I can think of none greater than the efforts of the Conservancy of Southwest Florida to protect our environment in the very region we call home and where our families and grandchildren visit.

Many meaningful conservation opportunities are still within our reach to protect and preserve the quality of life we all enjoy. We can rely on the Conservancy to address these issues with common sense and a science-based approach, just as they have throughout their 46 year history.

Please consider making a commitment to the "Saving Southwest Florida" Campaign at a contribution level that is right for you. Leave a legacy for future generations.

Contact Rob Moher to get involved and learn about many remaining naming opportunities. 239.403.4205.

## Officers



**Chairman**  
Dolph von Arx



**Vice Chairman**  
Andrew D.W. Hill



**Past Chair**  
Nicholas G. Penniman IV



**President & CEO**  
Andrew McElwaine



**Treasurer**  
Gary L. Thomas

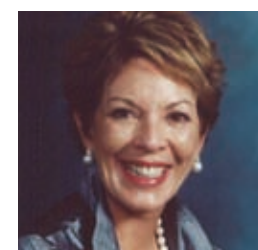

**Secretary**  
Sue Dalton

## Board of Directors



Dawn Allyn



Edith G. Andrew



Jennifer Cheng



Ted Corbin



Paul Corddry

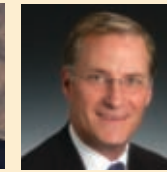

John D. Fumagalli

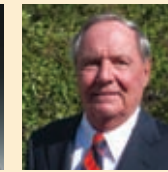

George Gibson

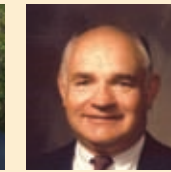

John R. Hall



Robert L. Heidrick



Rich Housh

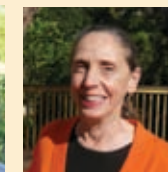

Lois Kelley

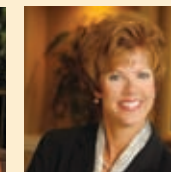

Colleen Kvetko



Maureen Lerner

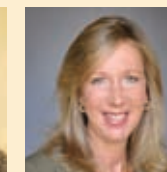

Lisa Merritt

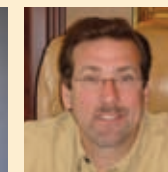

James T. Murphy



Tony Rodriguez



Patsy Schroeder

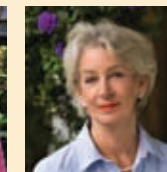

Lynne Shotwell



Jeannie Smith



Kermit Sutton



Tuck Tyler



Gene Windfeldt

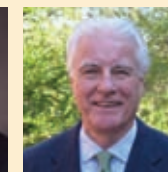

Ian Wright

# Our Leadership





We extend our warmest **appreciation** to all who have given generously in the 2008/2009 fiscal year to the Conservancy of Southwest Florida. While space does not permit listing every individual and corporation who contributed, the Conservancy extends a **heartfelt thanks** to all our supporters.

New native plants in Gopher Tortoise preserve donated by Hole-Montes and Southern Biomes.

# Donor Support

## Gifts of \$50,000 and above

- |                                              |                                           |
|----------------------------------------------|-------------------------------------------|
| Anonymous (1)                                | Mr. and Mrs. Henry R. Guild, Jr.          |
| The Allyn Foundation                         | John and Donna Hall                       |
| Mr. Joshua J. Allyn                          | Mrs. Phyllis Hallene                      |
| Lew & Dawn Allyn Family Fund of the          | Maureen and Arnold Lerner                 |
| Community Foundation of Collier County       | Lilly Endowment, Inc.                     |
| Mr. and Mrs. William F. Allyn                | Martin Foundation, Inc.                   |
| Mr. and Mrs. Edward J. Andrew                | The Nelson Hagan Trust                    |
| Mrs. Dorothy R. Blair                        | Northern Trust                            |
| The Blair Foundation                         | Mr. and Mrs. E. F. Ratliff                |
| Mr. Stefan R. Bothe and Mrs. Jennifer V.     | Mr. and Mrs. Sidney F. Sapakie            |
| Cheng                                        | Fred and Sue Schulte                      |
| City of Naples                               | Lynne and Chip Shotwell                   |
| Community Foundation of Collier County, Inc. | Mr. and Mrs. Christopher B. Smith         |
| Mr. and Mrs. Donald W. Comstock              | Mr. and Mrs. David Byron Smith            |
| Mr. and Mrs. Paul I. Corddry                 | Bev and Sky Smith                         |
| Mr. and Mrs. William L. Dalton               | Mr. and Mrs. Stephen B. Smith             |
| Leonard C. and Mildred F. Ferguson           | Mary Reinhart Stackhouse Foundation       |
| Foundation                                   | State of Florida Environmental Protection |
| Mr. Addison Fischer                          | Mr. and Mrs. Dolph W. von Arx             |
| Florida Gulf Coast University Foundation     | Wavering Family Charitable Foundation     |
| Mrs. Susanne E. Geier                        | Mr. and Mrs. Edward T. Yawney             |
| Ms. Eva S. Gomez                             |                                           |

We regret any errors of omission and hope you will bring them to our attention. 239.403.4207

## Gifts of \$25,000 to \$49,999

- |                                            |                                       |
|--------------------------------------------|---------------------------------------|
| Anonymous (3)                              | Ms. Christine T. Logan                |
| Agua Fund, Inc.                            | Mr. and Mrs. Hugh W. Nevin, Jr.       |
| Andrew Family Foundation                   | Pearsall Family Foundation            |
| Donahue Family Foundation                  | Mr. and Mrs. Henry B. Pearsall        |
| The Elizabeth Ordway Dunn Foundation, Inc. | Mr. and Mrs. Nicholas G. Penniman, IV |
| Everglades Foundation                      | Mr. and Mrs. Eugene Renna             |
| Mr. Walter J. Ganzi and Ms. Sandra Cuyler  | Sam Schwartz                          |
| Mrs. Lavern N. Gaynor                      | Elsa and Peter Soderberg              |
| Mr. and Mrs. Philip O. Geier               | Mr. Richard M. Vogel, Esq.            |
| Mr. and Mrs. Richard Housh                 | Mr. and Mrs. Gene L. Windfeldt        |

## Gifts of \$10,000 to \$29,999

- |                                               |                                            |
|-----------------------------------------------|--------------------------------------------|
| Anonymous (1)                                 | Hallene Family Foundation                  |
| Aileen S. Andrew Foundation                   | Mrs. Juanita A. Hord                       |
| Mr. and Mrs. J. H. Baker                      | Charles and Virginia Jacobsen Charitable   |
| Bank of America Charitable Foundation, Inc.   | Trust                                      |
| Bank of Florida                               | JPMorgan Chase Foundation                  |
| BNY Mellon Wealth Management                  | JW Thompson Community Charitable Trust     |
| Ed Bransilver                                 | M&I Wealth Management                      |
| Mr. and Mrs. Donald W. Campbell               | Catherine C. Miller                        |
| Mrs. Kathryn T. Clark                         | Dellora A. and Lester J. Norris Foundation |
| Comcast                                       | Mr. Charles W. Pingree                     |
| Environmental Protection Agency               | RENOVO, LLC                                |
| Mr. and Mrs. David C. Farrell, Farrell Family | Mr. and Mrs. Richard L. Scott              |
| Fund                                          | Mr. and Mrs. David N. Sexton               |
| Fifth Third Bank                              | Sidney A. Swensrud Foundation              |
| Florida Weekly                                | Gary L. and Sharen A. Thomas               |
| Mr. and Mrs. Peter Fortune                    | Dr. Jack W. Thompson                       |
| General Mills Foundation                      | Tucker and Marti Tyler                     |
| Elsa and George Gibson                        | U.S. Trust, Bank of America Private Wealth |
| Harry & Harriet Grandis Family Foundation     | Management                                 |
| Mr. Harry Grandis                             | von Arx Family Foundation                  |
| Greater Saint Louis Community Foundation      | Mrs. Nancy G. White                        |
| Gulfshore Life                                | Pamela C. Williams                         |

## Gifts of \$5,000 to \$9,999

Anonymous (2)  
Akron Community Foundation  
Mrs. Anna U. Allen  
Amerivest Realty  
The Anne D. Camalier Family Trust  
ASG Software Solutions  
Baldwin Foundation  
Mr. and Mrs. Tom H. Barrett  
John C. Bock Foundation  
Mr. and Mrs. Robert M. Cahners  
Mrs. Anne E. Camalier  
Mr. and Mrs. Stephen B. Campbell  
Bob and Judy Clay  
Cohen & Grigsby, P.C.  
Conservancy Connection  
The Joanne and John DallePezze Foundation  
Dearholt Fund of the Community Foundation  
of Collier County  
Mr. and Mrs. Blake Dillon  
Mr. and Mrs. Robert J. Eaton  
Mrs. Wanda Y. Fortune  
Mr. and Mrs. Stephen J. Garthwaite  
Gosiger Foundation  
Mr. and Mrs. Richard C. Grant  
Dr. Fred and Priscilla Haffner  
Ms. Jane G. Haley  
Heatherwood Construction Company  
Mr. Andrew D.W. Hill and Dr. Susan M. Liberski

Ms. Joyce V. Hiller  
Mr. and Mrs. H. Craig Jacobs  
The Kara Foundation  
Mrs. Dorothy M. Krimski  
L&N Andreas Foundation  
Mr. and Mrs. Wilfred J. Larson  
Dr. and Mrs. Frank T. Mohr, Jr.  
Morgan Stanley  
Bill and Joyce O'Meara  
Rahr Foundation  
Ms. Susan Regenstien and Mr. Barry Frank  
Herb and Ann Rowe  
Mr. Joseph S. Sample  
Mr. and Mrs. Gary Sandor  
Patsy Schroeder  
Anne D. Slade  
The John Ben Snow Memorial Trust  
Patricia C. Tarnow  
Mr. and Mrs. Peter A. Thomas  
Mr. and Mrs. Joseph G. Tompkins  
Ms. Judith C. Tryka  
Virginia F. Uihlein Revocable Trust  
W. & J. Larson Family Foundation  
Wasmer, Schroeder & Company, Inc.  
Mr. and Mrs. Thomas B. Wheeler  
Mrs. Mae Wood  
Mr. and Mrs. Rodney I. Woods

B-Squared Advertising, Inc  
Ms. Diane Buchanan  
Mr. and Mrs. Donald L. Burch, Jr.  
Mr. and Mrs. John P. Burke  
Mr. and Mrs. Jon Busch, P.A.  
Calusa Island Marina  
Mr. and Mrs. Charles A. Camalier, III  
Mrs. Peggy Canale  
Mr. and Mrs. Mike Carr  
Mr. and Mrs. Richard W. Carhaus  
Cheng Management Co LLC  
Mr. and Mrs. Dale E. Chlumsky  
Mr. and Mrs. Robert A. Chute  
Ciccarelli Advisory Services, Inc.  
Mrs. Karin Ciesla  
Mr. and Mrs. Ronald B. Ciesla  
Mr. and Mrs. Kent Cochran  
Marie-Jeanne and David Coffin  
Mr. William Collins  
Colonial Oaks Foundation  
Dennis and Lynda Combs  
Comerica Bank  
Community Foundation of Greater Memphis  
Copperleaf Golf Club Foundation, Inc.  
Cosmetic & Implant Dentistry of Naples  
Ms. Linda G. Cotton  
Mr. and Mrs. Walter M. Crawford, IV  
Cummings & Lockwood  
Mr. and Mrs. Thomas C. Curtis, Jr.  
The Davidson Family Foundation  
Jerry and Vernon Davidson  
Mrs. Andrea S. Deane  
Mr. and Mrs. Andrew M. Deane, Jr.  
Ms. Florence J. DesRoches  
Mrs. Mary Louise Deupree  
The Diane and Robert Jenkins Family  
Foundation, Inc.  
Cass and Linda Diaz  
Mr. Robert P. DiBenedetto  
Mr. and Mrs. Henry L. Dinardo  
The Edward & Rose Donnell Foundation  
Mrs. Rose Donnell  
T.J. and Hilda Wood Fund of The Greater  
Cincinnati Foundation  
Mr. and Mrs. John C. Dresser

Mr. and Mrs. George Duncan  
Dunwody White & Landon, P.A.  
Mr. David B. Dupee  
Mrs. Katherine O. Dupee  
Mr. and Mrs. David DuPont  
Mr. Kerry C. Dustin  
Ted and Betty Ely  
Mrs. Dona Erkenbeck  
Estuary Conservation Association  
Everglades Lodging  
Mr. and Mrs. Herbert P. Evert  
Mr. Douglas Ezzell  
David L. Fenelon, CPA, P.A.  
Mr. and Mrs. Salvatore Ferreri  
Dr. Ronald K. Filippi  
Mr. and Mrs. Russell Fleischman  
Mr. and Mrs. James E. Fligg  
Mr. and Mrs. Terrence R. Flynn  
Mr. and Mrs. Bruce L. Folkerth  
Mr. and Mrs. Joseph L. Fontana, Sr.  
Mr. James W. Fraser  
Myra & Mort Friedman Fund of the Community  
Foundation of Collier County  
Friends of Rookery Bay  
Dr. and Mrs. Michael R. Gallops  
Mr. and Mrs. Thomas B. Garlick  
Mr. and Mrs. Charles E. Garrity  
Mrs. Helen M. George  
Peter and Frances Georgeson  
Mr. and Mrs. Daniel F. Gerner  
Getzelman Fund of the Community Foundation  
of Collier County  
Mr. and Mrs. Dennis E. Glass  
Mr. and Mrs. Thomas D. Gleason  
C. Eugene and Sara A. Goin Fund of the  
Richland County Foundation  
Mr. Robert Gow and Dr. Kay Gow  
Mr. John Graham and Ms. Carol Pier  
Grant, Fridkin, Pearson, Athan & Crown, P.A.  
Greater Milwaukee Foundation, Inc.  
Mr. and Mrs. Donald J. Gunther  
H. J. Heinz Company Foundation  
Mr. and Mrs. Henry P. Haug  
Hazel Wilbur Charitable Trust  
Mr. Ruffino Hernandez

## Gifts of \$1,000 to \$4,999

Anonymous (4)  
Mr. Robert E. Anders  
Dr. and Mrs. Stephen G. Anderson  
Mr. and Mrs. J. Richard Andre  
Mrs. Martha G. Anness  
Mr. James R. Baker  
Mr. and Mrs. James V. Bala  
Mr. Jeff Ball  
Bank of America Matching Gifts Program  
Mr. Rodney Barreto  
Mr. and Mrs. James N. Barton  
Albert and Marilyn Basl

Mr. and Mrs. H. Phillip Becker  
Mr. and Mrs. Albert J. Beliveau, Jr.  
Alan L. Berckmann  
Beth Moné Children's Shoppes  
Mr. Michael J. Blackman and Ms. Claire  
Murray  
The Bourgraf Fund of The Greater Cincinnati  
Foundation  
Mr. and Mrs. Michael Boyd  
Mr. and Mrs. Jose Brao  
Brennan, Manna & Diamond, Attorneys at Law  
Mr. and Mrs. James E. Brown

## Gifts of \$1,000 to \$4,999

Ms. Doris K. Hobson  
 Hodges University  
 Mr. and Mrs. David Hubers  
 William and Grenville Hudson  
 Mr. and Mrs. John Hunter  
 Mr. John Hushon and Dr. Judith Hushon  
 IBM Corporation  
 Mr. Larry Imeson and Ms. Janet Cone  
 Mr. and Mrs. Eric Isecke  
 The James and Marietta Bala Charitable Fund  
 Mr. and Mrs. Robert Jenkins  
 Dr. and Mrs. Vincent H. Johnson, Jr.  
 Mr. and Mrs. David M. Jones  
 Mr. and Mrs. Gary Jouris  
 Sadako K. Judd Private Foundation, Inc.  
 Mr. and Mrs. Jan Kantor  
 Mr. Charles M. Kelly, Jr.  
 Key Private Bank  
 Mrs. Ruth P. Kist  
 Mr. and Mrs. Ronald J. Klein  
 Mr. and Mrs. Richard W. Klym  
 Mr. Jack R. Kuhn  
 Bill and Joan Laimbeer  
 Larson, Allen, Weishair & Co., LLP  
 Mr. and Mrs. Kevin Lavrack  
 Mr. and Mrs. Matthew J. Lawton  
 The League Club, Inc.  
 Mr. and Mrs. Raymond W. LeBoeuf  
 Ms. Dawn Litchfield Brown  
 Mr. Marc Lockhart  
 Ms. Shannon G. Long  
 Mr. and Mrs. William H. Lowery  
 Mr. and Mrs. James R. Lozelle  
 Mr. and Mrs. Michael Lundon  
 Mr. and Mrs. Scott F. Lutgert  
 M&I Bank  
 MACS Software  
 Leslie S. Magin  
 Jerry and Betty Mason  
 Mr. and Mrs. Thomas P. McDonagh, Jr.  
 Mr. and Mrs. Andrew McElwaine  
 Colonial Oaks Foundation  
 Mrs. Tia Meikle  
 Mr. Wayne A. Meland  
 Mr. and Mrs. Jay Merritt

Ms. Barbara Miller  
 John and Connie Miller Fund of the  
 Community Foundation of Collier County  
 Mr. Steve Miller  
 Millstein Charitable Foundation  
 Mr. Lawrence M. Minthorn and Mrs. Pat F.  
 Wells-Minthorn  
 Ms. Kay Mitchel  
 Mrs. Barbara W. Moore  
 Charles F. Moore Foundation  
 Mr. and Mrs. Tom Moser  
 Ms. and Mr. Claire Murray  
 Naples Area Board of Realtors  
 Naples Garden Club  
 Naples Yacht Club  
 Mr. and Mrs. Stephen C. Nellis  
 Mr. and Mrs. Robert G. Neubert  
 Northern Trust Company Charitable Trust  
 Mr. and Mrs. Desmond H. O'Connell, Jr.  
 Elizabeth & Frank Odell Family Fund of the  
 Community Foundation of Collier County  
 Mr. and Mrs. C. Michael O'Hearn  
 Mrs. Simone Ott  
 Linda Halverstadt Ottenad Fund of the  
 Community Foundation of Collier County  
 Mr. and Mrs. Robert L. Ottenad  
 Dr. Chris Papadopoulos  
 Greater Milwaukee Foundation Frank and  
 Nancy Parsons Fund  
 Mr. and Mrs. Hugh Pearson  
 Mr. John H. Pearson and Judge Barbara  
 Pearson  
 Pelican Bay Foundation  
 Mr. Douglas R. Peterson and Ms. Susan T.  
 Chang  
 Mr. and Mrs. Kroger Pettengill  
 Ms. Gail B. Peyton  
 Pierce Family Charitable Foundation  
 Mr. and Mrs. Frederick G. Pierce, II  
 Pinch-A-Penny Pool Patio Spa Davis Blvd  
 Mr. Doug Poe  
 Poplock Family Foundation  
 Melvyn and Ronnie Poplock  
 Porter, Wright, Morris & Arthur LLP  
 Mr. and Mrs. Bernard N. Portnoy

Mrs. Ernest Preston, Jr.  
 Princeton Area Community Foundation  
 Mr. and Mrs. Gary Bovard  
 Vickie and Donald Pruter  
 The Regenstein Foundation  
 Mr. and Mrs. George M. Reider, III  
 Renfroe & Jackson, Inc.  
 RGK Foundation  
 Mr. and Mrs. Fred A. Rice, III  
 Richland County Foundation  
 Mr. William C. Roberts  
 The Herb and Ann Rowe Charitable  
 Foundation  
 Saint Andrews Preschool  
 Saldukas Family Foundation  
 Ms. Lois J. Saldukas  
 Ms. Margaret E. Saunders  
 Dr. and Mrs. George Schrenk  
 Mr. and Mrs. Robert G. Scott  
 Seacrest Country Day School  
 Mr. and Mrs. Edward B. Selby, Jr.  
 Shadow Wood Community Assn  
 Mr. and Mrs. David S. Sherman, Jr.  
 Mr. and Mrs. Henley Shotwell  
 The Sidney and Esther Rabb Charitable  
 Foundation  
 The Sidney R. Rabb Charitable Trust  
 Mr. Stephen Sprigg  
 Stafford Family Foundation at Wachovia Bank  
 Stafford Family Fund of the Community  
 Foundation of Collier County  
 Mr. and Mrs. Joseph T. Steuer

Ms. Helen Stone  
 Mr. and Mrs. Duane Stranahan, Jr.  
 Ms. Patricia Stratton and Mr. Richard Maslow  
 Dr. William N. Sullivan  
 Mr. and Mrs. Thomas A. Sully  
 Mr. and Mrs. Kermit S. Sutton  
 Dr. and Mrs. M. E. Tardy  
 The B.W. and Barbara Miller Foundation  
 The District School Board of Collier County  
 Jane Thomas Fund of the Community  
 Foundation of Collier County  
 Dr. and Mrs. William H. Thomas  
 William H. and Margaret M. Thomas Fund  
 Mr. and Mrs. Stephen P. Toadvine, III  
 Mr. and Mrs. Lionel F. Trebilcock  
 Mr. Mark C. Tullis and Ms. Pamela Fultz  
 United Arts Council  
 Mr. Russell S. Walton  
 Mr. and Mrs. Ernest P. Waud, III  
 Mrs. Sarah C. Webb  
 Welchwood Foundation, Inc.  
 Mr. and Mrs. Tom Weyl  
 Mr. and Mrs. Stephen R. Wheeler  
 WHM L.L.C.  
 Myra and Van Zandt Williams, Jr. Fund of the  
 Princeton Area Community Foundation  
 Mr. and Mrs. J. Lawrence Wilson  
 Dr. Andrew E. Withrow  
 Mrs. Catherine J. Withrow  
 Mr. John F. Wolfe  
 Woodward, Pires & Lombardo, P.A.  
 Harold L. Wyman Foundation, Inc.

## Gifts of \$500 to \$999

Anonymous (3)  
 Affordable Carpet Cleaning  
 Mr. and Mrs. John N. Allen  
 Mr. and Mrs. William C. Allison, IV  
 Mr. Howard R. Alton, Jr.  
 Anchor Health Centers  
 Mrs. Janine Anderson  
 Mr. Pat Antonetti  
 Mr. and Mrs. Vincent J. Apruzzese  
 Dr. Joseph T. Arrigo and Ms. Barbara Korthaus  
 Ms. Jan Bachrach  
 Mr. and Mrs. James C. Baird  
 Mr. and Mrs. J. T. Battenberg, III  
 Ms. Dusti Beaubien  
 Mrs. Molly M. Becker  
 Mr. and Mrs. Paul Belfore  
 Mr. Paul G. Benedum, Jr.  
 Mr. and Mrs. Steven T. Benson  
 Mr. and Mrs. Donald C. Berkey  
 Bessemer Trust Company of NJ  
 Bonita Springs Charter School  
 Mr. and Mrs. Kenneth Borieo  
 Mrs. Gracey L. Bradley  
 Mr. Morris Bradley  
 Mr. and Mrs. David L. Brennan  
 Mr. and Mrs. Randolph D. Brock, III  
 Mr. and Mrs. John A. Brothers  
 Mr. and Mrs. Dickson G. Brown  
 Mr. and Mrs. Ronald Brown  
 Mr. and Mrs. William M. Burke  
 Mr. and Mrs. Anthony C. Busa  
 Ms. Donna M. Byrum  
 Mr. Tim Cabral and Ms. Leslie B. Aaron  
 Mr. Keith P. Callaghan  
 Calusa Park Elementary  
 Mr. and Mrs. Robert W. Carlson, Jr.  
 Frank L. Casagrande  
 Caterpillar Foundation  
 The Chicago Community Foundation  
 Mr. and Mrs. James Clancy  
 Ms. Meghan C. Clancy  
 Mr. and Mrs. Lloyd H. Coffin, Jr.  
 Cohen & Grigsby, P.C.  
 Mrs. Elaine Cole  
 Mr. and Mrs. Kenneth W. Cole

Mr. and Mrs. Robert S. Collins, Jr.  
 Community Foundation of Jackson Hole  
 The Community Foundation of Louisville, Inc.  
 Mrs. Barbara Converse  
 Mr. and Mrs. Samuel P. Cooley  
 Mr. and Mrs. Robert A. Cornog  
 Mr. and Mrs. John A. Cowden  
 Mrs. Lorraine Crisci  
 Mr. Mitchell Dannenberg  
 Mr. and Mrs. Wayne A. Davidson  
 Mr. and Mrs. Joseph S. Davis  
 The Dayton Foundation  
 Mr. Lewis C. Dingedine  
 Mr. Boyce Donaldson  
 Mr. and Mrs. Dan Dronkers  
 Ms. Susan H. Earl  
 Mr. and Mrs. Scott Billings  
 Mr. and Mrs. Edwin H. Eaton, Jr.  
 Mr. and Mrs. Richard B. Edelen  
 Mr. and Mrs. Carl E. Eklof  
 Mr. Keith Embree  
 Florida Everblades  
 Fort Pitt Capital Group  
 Mr. Pat Fulford  
 Ms. Pamela P. Gartin  
 Mr. and Mrs. Frederick M. Genung, II  
 Mr. and Mrs. Patrick George  
 Mr. and Mrs. George Ghanem  
 James & Nancy Gibson Fund of the  
 Community Foundation of Collier County  
 Dr. Leonard G. Ginger and Mrs. Dorothy Rygh  
 The Glaser Family Charitable Fund  
 Mr. William F. Glaser  
 Golden Gate Elementary School  
 Representative and Mrs. J. D. Goodlette  
 Mr. Richard Gorden  
 Mr. and Mrs. George Gould  
 Mr. and Mrs. Dan Grote  
 Hahn Loeser & Parks LLP  
 Mrs. Dorothy Y. Hansen  
 Mr. Neal Hansen  
 Mrs. Teri Hansen  
 Mr. John C. Harris  
 Dr. Anne E. Hartley  
 Haskins, Inc.

Mr. and Mrs. Kevin Hawkesworth  
 Mr. and Mrs. George Hawn, Jr.  
 Mr. and Mrs. Don H. Hays  
 Mr. Andrew L. Heiskell and Ms. Pamela  
 Cleaves  
 Ms. Cheryl M. Heuler  
 Mrs. Olga Hirshhorn  
 Mr. and Mrs. Earl G. Hodges  
 Hole Montes, Inc.  
 The Homan Foundation  
 Mr. Frank X. Homan, Sr.  
 Mr. Ted Hudgins  
 Mrs. Joan F. Humphrey  
 Illinois Tool Works Foundation  
 Captain Bruce Jackmack  
 The Jannotta-Pearsall Family Fund of the  
 Community Foundation of Jackson Hole  
 Charles A. Jellison  
 Ms. Phyllis G. Jellison  
 Mr. James J. Jentgen  
 Mr. Kevin Johnson  
 Mr. and Mrs. K. H. Jones  
 Mr. Wayne Kaufmann  
 Mr. and Mrs. William Kelley  
 Mr. and Mrs. Miles O. Kinkead  
 Mr. Norman J. Klym  
 Mr. and Mrs. Mark Klym  
 Mr. and Mrs. Thomas E. Koenig  
 Mr. and Mrs. John H. Kolmer, Jr.  
 Mrs. John Kolmer, Jr.  
 Dr. and Mrs. William Koppelkam  
 Mr. and Mrs. George R. Kraus  
 Ken Krier  
 Mr. and Mrs. Jonathan P. Kukk  
 Ms. Jill Kwiatkowski  
 Lambert Family Fund of The Dayton  
 Foundation  
 Mr. and Ms. Howard C. Landis  
 Mr. and Mrs. Bruce E. Langton  
 Mr. Carl Lennart Ehn and Mrs. Ginger Lew  
 Mr. Bill Lester  
 Mr. and Mrs. Chris Lewis  
 Mr. and Mrs. Russell H. Liebetrau  
 Mr. and Mrs. Lloyd N. Liggett  
 Dr. Greg Loman and Dr. Maryella Loman

Ms. Barbara A. Lozelle  
 Ms. Judith L. Lyte  
 Mr. and Mrs. Frank Macero  
 Mr. and Mrs. James T. Maguire  
 Manatee Elementary School  
 Mr. and Mrs. William J. Marceau  
 Mr. and Mrs. William L. May, Jr.  
 Mr. West McCann  
 Mr. and Mrs. Samuel A. McCullough  
 Mrs. Oriana M. McKinnon  
 Mr. and Mrs. Matthew McLean  
 Mr. and Mrs. Matthew Meehan  
 Ms. Carole L. Mendelsohn  
 Mr. and Mrs. Thomas J. Moehring  
 Mr. and Mrs. Robert Moher  
 Ms. Lorilee M. Molden  
 Mr. and Mrs. John J. Morgan, Jr.  
 Mr. and Mrs. Robert H. Morrison  
 Mutual of America  
 Mrs. Laurie Myers  
 Miller and Janet Myers  
 Naples Park Elementary  
 Naples Preschool Academy Inc.  
 Mr. Samuel R. Neidigh  
 Mrs. Stefanie S. Nelson  
 Mrs. Carolyn H. Neumann  
 Mr. and Mrs. Jack D. O'Connor  
 Mr. and Mrs. Rick O'Hara  
 Mr. and Mrs. Theodore A. Olson  
 Mr. and Mrs. Kim Packard  
 Ms. Jordan Parsons O'Mara  
 Mr. and Mrs. Linton F. Patterson  
 Dr. and Mrs. Kevin Pauza  
 Pelican Marsh Elementary School  
 Mr. and Mrs. Jess J. Petty, Jr.  
 PGS Consulting Group  
 Mr. and Mrs. Bruce Philp  
 Mr. and Mrs. John B. Power  
 Mr. and Mrs. Keith Predmore  
 Mr. Michael Putziger and Ms. Anne Hanford  
 Quirk  
 Mrs. Berry W. Ramsey  
 Ms. Carol J. Riley  
 Mr. H. D. Robinson  
 Mr. Warren Rose and Ms. Betsy Ginger-Rose

## Gifts of \$500 to \$999

Mr. and Mrs. Lyle A. Rosenzweig  
 Dr. and Mrs. Gilbert J. Ross  
 Rostmeyer Charitable Gift Fund  
 Mr. and Mrs. Richard C. Rostmeyer  
 Royal Palm Academy  
 Ms. Martha Rozman  
 Dr. and Mrs. Thomas H. Rynalski  
 Mr. Walter Sabo  
 Mr. and Mrs. Gerry William Schnur  
 Mrs. Ann M. Schulte  
 Mr. and Mrs. Robert F. Schwindt  
 Mr. and Mrs. Chris Scudder  
 Sea Gate Elementary School  
 Mr. and Mrs. Robert Sheriffs  
 Mr. and Mrs. Lanny Sherwin  
 Ms. Robin O. Shulman  
 Slocum Family Fund of the Community  
 Foundation of Collier County  
 The Garnett A. Smith Family Foundation  
 Mr. and Mrs. Garnett A. Smith  
 Mr. and Mrs. Jeffrey E. Smith  
 Mr. and Mrs. Walter C. Spengler  
 Ms. Roxane Stagg  
 Franklin Starks, Jr. Family Charitable Fund  
 Mr. and Mrs. Jason Stephens

Dr. and Mrs. Walter Stevenson  
 Mr. and Mrs. Frederick P. Stratton, Jr.  
 Dr. William L. Sutton  
 Tamiami Ford  
 Mrs. Joan Tanner  
 Mr. and Mrs. Arthur S. Tarlow  
 Tommie Barfield Elementary  
 Mr. Chris Turner  
 Mr. Howard S. Tuthill, III  
 Mr. Marshall L. Tutun  
 Mr. and Mrs. Charles H. Vogt  
 Mr. and Mrs. George P. Wagner, Jr.  
 Dr. Christi Warren  
 Wayne's World BP, Inc.  
 Mr. Timothy M. Welsh  
 Mrs. William Whaley, Jr.  
 Mr. and Mrs. Mord Wiesler  
 Ms. Carol A. Williamson  
 Ms. Sandra G. Wilson  
 Mr. George Woodward, III  
 Mr. and Mrs. Timothy Woodward  
 Ian and Sharon Wright  
 Mr. Robert E. Zimmerman

## Gifts of \$250 to \$499

Anonymous (2)  
 Mr. and Mrs. Don E. Ackerman  
 Mrs. Louise Agin  
 Mr. and Mrs. Charles J. Ahearn  
 Dr. Bill Akins and Mrs. Sandy Akins  
 Dr. Pavan K. Anand and Mrs. Michele K.  
 Anand  
 Mr. and Mrs. Jay L. Ankeney  
 Mr. and Mrs. Robert T. Arnold  
 Mr. Chad Atkins and Ms. Debra Antzis  
 Mrs. Doris J. Atteberry  
 Mr. and Mrs. Mike Austin  
 Mrs. Marguerite M. Baer  
 Mr. and Mrs. Martin B. Bakker  
 Michelle and Gary Bancroft

Ms. Bonnie Barber  
 Mr. and Mrs. Matt Barger  
 Mr. and Mrs. Robert M. Bartholomew  
 Mr. and Mrs. Nick Batos  
 Mr. Robert H. Beach, Sr.  
 Mr. and Mrs. Henry D. Bean  
 Mr. and Mrs. Gary R. Beaumont  
 Mona and Allan Beitchman  
 Mr. and Mrs. John A. Benning  
 Mr. and Mrs. Maynard Beyer  
 Ms. Sarah Bixler  
 Ms. Elizabeth Black  
 Mr. and Mrs. Gary Blaine  
 Mr. and Mrs. Donald J. Blauvelt  
 Mr. and Mrs. Bache Bleecker

## Gifts of \$250 to \$499

Bleu Provence  
 Bodine Family Foundation, Inc.  
 Joanne and Robert Bodine  
 Mrs. Susan S. Bolen  
 Mr. Todd Bolen and Mrs. Mary Bolen  
 Mr. and Mrs. Doug Bonar  
 Mr. and Mrs. William T. Bonine  
 Mr. and Mrs. Nelson Bordeau  
 Mr. and Mrs. Curtis A. Botko  
 Mrs. Kay Botko  
 Boy Scouts of America Pack 492  
 Ms. Mary Bradshaw  
 Mr. and Mrs. Doug Brewers  
 Mr. and Mrs. Tom Brimmekamp  
 Ms. Darryl D. Briscoe  
 Mr. and Mrs. Brent Brodie  
 Mr. and Mrs. Jackson M. Bruce  
 Ms. Jane M. Bruckner  
 Mrs. Karen R. Bubenzer  
 Captain James T. Bush  
 Dr. Patricia J. Bush  
 Mr. and Mrs. Jack L. Butts  
 Mr. and Mrs. George B. Caldwell  
 Mr. and Mrs. Josh Callas  
 Mr. and Mrs. Perry G. Camodeca  
 Campbell Family Foundation  
 Nancy and Doug Campbell  
 Mr. and Mrs. Richard B. Canton  
 Mr. Kevin Cardillo  
 Mr. and Mrs. George Carisch  
 Mr. and Mrs. Michael Catalano-Johnson  
 Charity For Change  
 Ms. Tracey J. Cherry  
 Mr. and Mrs. William E. Chipman  
 The Church of Jesus Christ of Latter-Day Saints  
 Foundation  
 Mr. and Mrs. Robert Cicero  
 Mr. and Mrs. Paul Clark  
 Mrs. Kelly Clark  
 Mr. and Mrs. Thomas K. Clarke  
 The Club at Barefoot Beach, Inc  
 Community School of Naples  
 Mr. and Mrs. Roger H. Conant  
 Mr. Clay W. Cone  
 Mrs. Barbara N. Conklin  
 Mr. and Mrs. William P. Conklin

Ms. Janet Connolly  
 Tom and Sylvia Coppens  
 Copperleaf Golf Club Community Assoc. Inc.  
 Mr. Richard C. Creese  
 Ms. Patricia L. Creighton  
 Mr. and Mrs. Ariel Crespo  
 Cuisine of Provence, Inc.  
 Mrs. Jean Curlin  
 Mr. and Mrs. John S. Curtin  
 Mr. Edward H. D'Alessandro and Ms. Jennifer  
 Iavarone  
 Ms. Constance Dalis  
 Mrs. Elizabeth W. Dawson  
 Mr. and Mrs. John P. Debbink  
 Mr. and Mrs. James Deneffe  
 Mr. and Mrs. Philip C. Denzer  
 Mr. and Mrs. Timothy W. Devitt  
 Mr. and Mrs. William Dischler  
 Mr. and Mrs. James H. Dodge  
 Downing-Frye & Assoc. Realtors  
 Dr. and Mrs. Stephen Druckman  
 Mr. and Mrs. Donald L. Dunaway  
 Mr. and Mrs. James I. Dunn  
 Mr. Brian Dunsirn  
 Mr. and Mrs. Warren H. Durling  
 Ms. Lois V. Dusthimer  
 Dr. and Mrs. Ronald J. Echols  
 Mr. Kenneth R. Edelbrock  
 Ms. Kerry A. Edwards  
 Dr. Randy Eisel and Dr. Trudy Eisel  
 Mr. and Mrs. Jim Eliassen  
 Ms. Dorothy M. Enos  
 Mr. and Mrs. Stephen B. Evans  
 Mr. and Mrs. Brian Fabian  
 Faith Lutheran Church  
 Family Enhancement & Counseling  
 Group  
 Mr. and Mrs. James Farley  
 Mr. and Mrs. James M. Fary  
 Mr. and Mrs. David J. Feight  
 Mrs. Caroline E. Ferreri  
 Mr. and Mrs. David Fiber  
 Mr. and Mrs. Michael Field  
 Ms. Jennifer R. Figurelli  
 Ms. Katherine Fiscina  
 Mrs. Anne S. Fisher

## Gifts of \$250 to \$499

Naples Shore Fund of the Community  
 Foundation of Collier County  
 Mr. and Mrs. Edward B. Fitzgerald  
 Mrs. Jane M. Fitzgerald  
 Mrs. and Mr. Dana Fogelman  
 Mr. Harry C. Forsdick  
 Ms. Joanna Forszpaniak  
 Mrs. Marge Francisco  
 Mr. Russell J. Francisco  
 Friends of Barefoot Beach Preserve  
 Mr. and Mrs. Bill Frusztajer  
 Mr. Charles M. Fullgraf  
 Mr. and Mrs. Matt Gaeta  
 Mr. and Mrs. Alfred Gal  
 Mrs. Susan Gareau  
 Mr. Don Garrett  
 GE Foundation Matching Gift Center  
 Mr. and Mrs. Daniel E. Gill  
 Mr. and Mrs. Frank C. Ginocchio  
 Mrs. Christine Ginos  
 Mrs. Candace Godley and Mr. Lance Godley  
 Mr. and Mrs. John Goldsmith  
 Goodman Family Fund of the Community  
 Foundation of Collier County  
 Mr. and Mrs. Ronald O. Gordon  
 Mr. and Mrs. Brian G. Gorman  
 Greater Naples Leadership Class IX  
 Mr. and Mrs. F. George Green  
 Dr. David Greene  
 Mr. and Mrs. Pierre Grilo  
 Mr. Kirk Grones and Mrs. Carol Grones  
 Mr. Henry Grum and Ms. Lisa d'Arcy  
 Mr. and Mrs. James Guck  
 Ms. Betsy Guttman  
 Mr. and Mrs. James E. Hachen  
 Mr. and Mrs. Jay K. Hackett  
 Mr. and Mrs. William R. Hagman, Jr.  
 Ms. Anne D. Hale  
 Mrs. Dawn Hall  
 Mrs. Gloria B. Hall  
 Ms. Virginia Hamister  
 Mr. Harold C. Hanson  
 Mrs. Joann Hanson  
 Mr. and Mrs. Tom Hanson  
 Mr. and Mrs. Hap Happney  
 Harbour Club at Lighthouse Bay

Mrs. Nancy Harhen  
 Dr. Bette Harig  
 Mr. and Mrs. Bruce Harris  
 Mrs. Sue Harris  
 Dr. and Mrs. Richard L. Hartzell  
 Mr. and Mrs. George E. Heidenreich, III  
 Ms. Lisa A. Hendrickson  
 Mr. and Mrs. Michael Herron  
 Mr. Daniel C. Hickey and Dr. Jill V. Hickey  
 Mr. and Mrs. John P. Hickey  
 Mr. William C. Hillemeier  
 Mr. Richard P. Hoeger  
 Mr. and Mrs. Robert L. Hoffman  
 Mr. and Mrs. Samuel A. Holbrooks  
 Mrs. Robert H. Hollis  
 Dr. and Mrs. Richard Hood  
 Mr. Dave Hopper  
 Mr. and Mrs. Alfred J. Hosker  
 Mr. Nelson N. Hovde  
 Mr. and Mrs. Anthony E. Hudimac  
 Mrs. Heather L. Humphrey  
 Dr. and Mrs. Eliot J. Huxley  
 Mr. and Mrs. Thomas E. Ingram  
 Mr. and Mrs. Stephen H. Iser  
 Dr. Ben F. Jackson  
 Mr. and Mrs. James D. Jessee  
 Mr. and Mrs. John Paul Jimenez  
 Johnson & Johnson  
 Mrs. Colleen Johnson  
 Mr. F. Edward Johnson  
 Mr. and Mrs. John F. Johnson  
 Mr. and Mrs. Roland Jones  
 Mr. and Mrs. David H. Jubell  
 Dr. and Mrs. William A. Justiz  
 Ms. Georgena Kabel  
 Mr. and Mrs. Gary Kaenzig  
 Mr. and Mrs. David H. Kane  
 Mrs. Patricia S. Katterjohn  
 David E. and Morgan S. Kaufman  
 Foundation, Inc.  
 Mr. and Mrs. Richard L. Kaufman  
 Mrs. Marjorie W. Keenoy  
 Mr. Philip Keila  
 Dr. and Mrs. James S. Kelley  
 Dr. Lois A. V. Kelly  
 Mr. and Mrs. Joel Kessler

Mr. and Mrs. George Keys  
 Mr. and Mrs. William A. Kibbe  
 Mrs. J. W. Kinkaid  
 Mrs. Kate Kintz  
 Mr. and Mrs. Frank L. Klapperich, Jr.  
 Mr. and Mrs. James K. Kolpien  
 Mr. and Mrs. Steve Kotler  
 Mrs. Natalie Kraemer  
 Mr. and Mrs. James P. Kraycik  
 Mr. and Mrs. Kenneth J. Kubat  
 Mr. and Mrs. William Kuhlman  
 Mr. and Mrs. Kirk J. Kvetko  
 Mr. Gil LaCroix  
 Lake Park PTO  
 Mr. Mike Lambers and Mrs. Karen Lambers  
 Ms. Dorthey P. Lancaster  
 Mr. and Mrs. Robert D. W. Landon, II  
 Mr. and Mrs. Mohammed Latif  
 Mr. Robert H. Lawton  
 Mrs. Jennifer Leach  
 Carole and Robert Leher  
 Mr. Eugene A. Leinroth and Mr. F. R. Mayo  
 Mr. and Mrs. Anthony J. Leitner  
 Mr. and Mrs. William Lentz  
 Mr. and Mrs. Arnold Lingertat  
 Linville Ridge Country Club  
 Mr. Marc D. Lister  
 Mr. and Mrs. Alan Littman  
 Mr. and Mrs. Hong Long  
 Mr. Patrick Longe  
 Ms. Joan T. Loos  
 The Lunch Bucket  
 Mrs. Alice E. Mace  
 Matthew and Jessica Macera  
 Ms. Dolores C. MacLean  
 Ms. Dorothy Magen  
 Mr. and Mrs. Mark Mahal  
 Marian Austin Heinrich Marx Fund  
 Ms. Candice A. Marquina  
 Mr. Thomas W. Marvel  
 Mrs. Marian A. Marx  
 Mr. Robert C. Matthews and Ms. Eileen P. Shannon  
 Mr. and Mrs. Roger Mattison  
 Dr. Susie Maulsby  
 Mr. Garth B. McCaffrey, D.D.S.

Mr. Michael A. McCain  
 Mrs. Alexandra McElwaine  
 Mr. Robert M. McElwaine  
 Mr. and Mrs. Robert McGrail  
 Ms. Ginger McKenzie  
 Al & Mary Agnes McQuinn  
 Linda and Robert Meade  
 Mr. and Mrs. Doug Meester  
 Mr. and Mrs. Logan Meester  
 Mr. and Mrs. Joe Menendez  
 Mrs. Carol L. Merle  
 Mr. Jack S. Miller  
 Mr. and Mrs. Mick Moore  
 Ms. Judith L. Morgan  
 Mr. and Mrs. Ken Morrand  
 Mrs. V. Lynn Mueller  
 Mr. and Mrs. Andrew F. Murphy  
 Dr. and Mrs. John A. Murphy  
 Mr. and Mrs. Richard Murphy  
 Mr. and Mrs. Stanley Z. Murray  
 Mr. and Mrs. Greg Mutter  
 Mr. Anthony F. Naines  
 Naples United Church of Christ  
 Naples Woman's Club  
 Dr. Vicki Lee Nelson  
 The Nevins Family Foundation  
 Mr. and Mrs. Gary Newsome  
 Mr. and Mrs. Arthur Nicoletti  
 Mr. and Mrs. Chet Nielsen  
 Jon and Ellen Norbom  
 North Naples United Methodist Church  
 Northern Virginia Community Foundation  
 Mrs. Lois K. O'Daniel  
 Mr. William A. Onderdonk, Jr.  
 Ms. Karen O'Neil  
 Mr. and Mrs. John J. O'Neill, Jr.  
 David and Patricia Orr  
 Ms. Pamela Orr  
 Mr. and Mrs. Delos M. Palmer, Jr.  
 Mr. and Mrs. Bill Pancake  
 Mr. and Mrs. A. B. Parker, III  
 Mr. Louis F. Parker  
 Mr. and Mrs. Steven Pawlyshyn  
 Dr. and Mrs. C. A. Pearson  
 Mrs. Rebecca S. Peebles  
 Pelican Bay Women's League

## Gifts of \$250 to \$499

Mr. and Mrs. Thomas J. Penrice  
 Mr. and Mrs. John E. Pepper  
 Mrs. Carol Periard  
 Mr. and Mrs. James H. Perkins  
 Dr. and Mrs. David Perlmutter  
 PGN Foundation  
 Mr. and Mrs. Larry Pickering  
 Mrs. Greta Platt  
 Mr. and Mrs. Stanley R. Pliska  
 Mr. and Mrs. Stephen C. Plumeri  
 Ms. Brenda J. Polewac  
 Mr. and Mrs. Robert Polzin  
 Ms. Barbara Price Curlin  
 Mr. and Mrs. Richard P. Proctor  
 Ms. Natasha Prodanovic  
 Quarles & Brady  
 Mr. and Mrs. John R. Ralston  
 Randy's Fish Market Restaurant  
 Ms. Victoria Rans  
 Ms. Alyce Reck  
 Mr. and Mrs. Robert F. Reckman  
 Ms. Lynne Redmond  
 Mr. and Mrs. Michael Reese  
 Mr. Karl Reibel  
 Mr. and Mrs. John Remington  
 Mr. and Mrs. Kenneth W. Richman  
 Mr. and Mrs. H. M. Riddle, III  
 Mr. and Mrs. Robert Rinehart  
 Mr. and Mrs. Barksdale Roberts  
 Mrs. Aileen B. Robertson  
 Ms. Rebecca Rock and Mr. Jeffrey Yun  
 Mrs. Karen Rodgers  
 Mr. and Mrs. John R. Roesler  
 Mr. and Mrs. Albert H. Ropfogel  
 Jack and Moe Rouse Fund of The Greater  
 Cincinnati Foundation  
 Mr. Charles L. Rue, Jr.  
 Mrs. Carol Nevin Rundback  
 Mr. and Mrs. Raymond W. Rush, Jr.  
 Ms. Anne W. Russell  
 Ms. Patricia T. Rutzler  
 Mr. and Mrs. Gordon Safran  
 Mr. and Mrs. Lad Sanda  
 Mr. and Mrs. Fred Sasser  
 Mr. and Mrs. Fabrice Savolle  
 Mr. and Mrs. Donald Sawin

Mr. Scott Scampini and Ms. Mary Wendt  
 Ms. Joyce Schaller  
 Ms. Robin Scheppner  
 Mr. and Mrs. William R. Schnirring  
 Dr. and Mrs. William J. Schoenberger, D.D.S.  
 Dr. Robert A. Schultheis  
 Scotch Plains Fire Department, Station 2  
 Mr. Michael D. Seef and Ms. Bonnie Michaels  
 Ms. Sharon Seevers and Mr. Jeffrey Wardrop  
 Mr. Thomas E. Selck and Ms. Lee Steen  
 Mrs. Kathleen F. Shannon  
 Shehadi Family Fund  
 Ms. Penelope J. Shemo  
 Mrs. Natalia Shemyakina-Mur  
 Mr. and Mrs. Berton S. Sheppard  
 The Berton S. and Regina P. Sheppard  
 Charitable Fund  
 Ms. Linda J. Shockley and Ms. Charlette  
 Roman  
 Mr. Richard G. Shotell  
 Mr. and Mrs. James L. Shymkus  
 Mrs. Lesa Sipnick  
 Mr. and Mrs. Gerald Skidmore  
 Mr. and Mrs. Kent A. Skrivan  
 Mrs. George B. Smith  
 Mr. Dennis Smith  
 Mr. Elton Smith  
 Mr. and Mrs. Ed Stackhouse  
 Mrs. Joan M. Stacy  
 Mr. Douglas Stewart and Ms. Linda G.  
 Sahagian  
 Mr. and Mrs. Richard Stolz  
 Mr. H. C. Stuckeman  
 Mrs. Loretta H. Sturgis  
 Mr. and Mrs. Robert J. Sullivan  
 Mrs. Marilyn Tempest  
 Mr. and Mrs. Richard L. Thomas  
 Mr. and Mrs. Grant Tigwell  
 Ms. Jennifer Tindell  
 Mr. and Mrs. Curt Todd  
 Mr. and Mrs. Joseph M. Trachtenberg  
 Mr. and Mrs. Norman J. Trebilcock  
 Mr. Robert S. Troth  
 Ms. Dianne Turner  
 Mr. Lyle B. Tyler and Mrs. Denise L. Tyler  
 United Way

Gary and Margaret Valade  
 Mr. and Mrs. James E. Valentine  
 Ms. Karen Van Arsdale  
 Mr. and Mrs. Pieter Van Dien  
 Dr. and Mrs. John P. van Dongen  
 Mrs. Lynne W. Vandever  
 Mr. Stephen Vickrey  
 Mrs. Esther Baroness Von Geyern  
 Mr. and Mrs. Frank K. Voris  
 Mr. and Mrs. Dragisa Vukajlovic  
 Mr. and Mrs. Barry Wagner  
 Ms. Berwyn L. Walker  
 Mr. and Mrs. Curtis Walker  
 Ms. Phyllis Walters  
 Mrs. Julia Walz  
 Waterside Shops  
 Mr. and Mrs. James D. Weaver  
 Mr. David C. Weeks and Ms. Michele R. Mosca  
 Mr. and Mrs. Robert Weissman  
 Wellesley Club of Naples  
 Mr. and Mrs. John D. Wernette  
 Mr. C. Forrest Westman  
 Mrs. Muriel Wexler  
 Mrs. Connie Wheeler

Mr. and Mrs. James P. White  
 Mr. and Mrs. Ken Whitehead  
 Ms. Abigail Willett  
 Mr. and Mrs. David Williams  
 Mrs. Christine Willoughby  
 Ms. Joanne G. Wilseck  
 Ms. Barbara J. Wilson and Mr. Fitzgerald  
 Grass  
 Ms. Joie Wilson  
 Mr. and Mrs. William B. Winter  
 Mr. and Mrs. Pete Winton  
 Mr. and Mrs. Curt Witthoff  
 Ms. Mary L. Witzke  
 Mrs. Christine W. Wohnlich  
 Mr. and Mrs. Scott E. Wollaston  
 Mrs. Sally W. Yelland  
 Ginnie and Bill Young  
 Mr. and Mrs. Lenoir E. Zaiser, IV  
 Mrs. Mireille Zappulla  
 Mr. and Mrs. Charles T. Zboril  
 Ms. Juli Zelahy  
 Mrs. Diane H. Zent  
 Mr. and Mrs. Louie Zettler, Jr.  
 Mrs. Darlene W. Zinnen



Members of the **Eagle Society** have shown the foresight to make arrangements in their wills to support the Conservancy of Southwest Florida and protect our quality of life. Click on **SUPPORT US** at [conservancy.org](http://conservancy.org).



Kathleen Kircher, Rob Moher, Robyn and Lynn Wilson at the Annual Eagle Society Luncheon sponsored by the Conservancy Planned Giving Committee.

# Donor Support Eagle Society

Anonymous (7)  
 Mr. Henry P. Albrecht\*  
 Mrs. Darrel R. Alkire  
 Mrs. Molly M. Becker  
 Mrs. Dorothy R. Blair\*  
 Edward Bransilver  
 Sandra Buchan\*  
 Carolyn H. Chidester in memory  
 of Donald W. Chidester\*  
 Bob and Judy Clay  
 Mr. Robert R. DeLong\*  
 Mrs. Burnham DeSilver\*  
 Ms. Suzanne V. Dorr  
 Mr. and Mrs. Andrew M. Falik  
 Mr.\* and Mrs. Philip O. Geier  
 Mrs. Benjamin Getzelman-Bond  
 Mr. and Mrs. James R. Gibson, Jr.  
 Ms. Eva J. Sugden Gomez  
 Ms. Shelli A. Halper  
 Mr. Andrew D. W. Hill and Dr. Susan M. Liberski  
 Mr. and Mrs. Earl G. Hodges  
 Shirley Iten Kern  
 Gordon T. Kinder\*

Reverend Dr. Kathleen Kircher  
 Ms. Dorthey P. Lancaster\*  
 Mr. and Mrs. William H. Lowery  
 Mr. and Mrs. Andrew McElwaine  
 Mrs. Patricia M. Meixner  
 Ms. Carole L. Mendelsohn  
 Catherine C. Miller  
 Mrs. Barbara W. Moore  
 Mrs. Sherrie Morton  
 Mr. and Mrs. Joseph W. Oliver, Sr.\*  
 Bob\* and Simone Ott  
 Ms. Rae Ann Owens  
 Mr. and Mrs. Philip J. Paden  
 Ms. Nancy V. Potter  
 Mr. and Mrs. Alan B. Rosoff  
 Ms. Lois J. Saldukas  
 Dr. Daniel J. Shapiro  
 Mr. and Mrs. Michael Sherwin  
 Mr. and Mrs. Jefferson A. Simpson  
 Russell and Nancy Sineni  
 Mrs. Joan M. Stacy  
 Mr. Robert Stevens  
 Ms. Helen Stone

## Eagle Society

Mrs. Julia J. Taylor  
 Dr. Jack W. Thompson\*  
 Dr. and Mrs. Robert B. Tober  
 James Lynn and Dorothy Alice\* Truscott  
 Tucker and Marti Tyler

Dr. Dana Vannoy  
 Mr. and Mrs. Etto E. von Zastrow  
 Mr. and Mrs. Ellis B. Whaley  
 Mr. and Mrs. R. Lynn Wilson  
 \* *In Memoriam*



## Memorials

Many thanks to the supporters who have **honored the memory** of a loved one with a gift to the Conservancy.

William G. Allyn, Sr.  
 Ms. Molly E. Anderson  
 Mrs. Luella Baldock  
 Mr. James E. Ballard  
 Mr. Reed E. Bartlett  
 Mr. Edward H. Beekman  
 Mrs. Jane A. Beliveau  
 Mrs. Dorothy R. Blair  
 Mr. Ashley W. Campbell  
 Mr. Alfred Clark  
 Mr. Alfred E. Clark  
 Mrs. Carol B. Curlin  
 Ms. Peggy Curlin  
 Mr. James Y. Deupree  
 Mr. Wesley G. Downing, Sr.  
 Mr. Russell J. Francisco  
 Mr. Philip O. Geier, Jr.  
 Mr. Sidney Glasgow  
 Dr. John H. Gridley, Jr.  
 Dr. Melissa J. Gridley  
 Mr. Westi Hansen  
 Mrs. Mary C. Harness  
 Mrs. Elizabeth Hinson  
 Ms. June Hudak

Mrs. Audrey Jacobs  
 Mrs. Norman Kewley  
 Mr. Eugene D. Krimski  
 Mr. William O. Kroeschell  
 Mr. Charles Krout, Jr.  
 Mr. John R. Kruse  
 Mr. William B. Lambert  
 Mr. Peter O. LeDonne, Sr.  
 Mr. Marc D. Lister  
 Mrs. Shirley C. Marks  
 Jean Mullins Martin  
 Mrs. George Martz  
 Mr. Thurston Merrell, Jr.  
 Mr. and Mrs. Terry H. Miller  
 Mr. Scott Morin  
 Mr. Malcolm Nolan  
 Dr. Paul H. Pokorny  
 Mr. James W. Price, Jr.  
 Mr. Royal B. Ripley, Jr.  
 Mr. Jerome W. Seigfreid  
 Mrs. Suzanne E. Teare  
 Ulle Wesche  
 Mr. Frank F. White  
 Mr. Paul W. Whitney



## Matching Gifts

These companies, through their corporate matching gift programs, encourage and match gifts of time and treasure made by their employees or retirees.

Ameriprise Financial Gift Matching Program  
AON Foundation  
Bank of America Matching Gifts Program  
Caterpillar Foundation  
The Church of Jesus Christ of Latter-Day Saints Foundation  
GE Foundation Matching Gift Center  
General Mills Foundation  
IBM Corporation

Illinois Tool Works Foundation  
Johnson & Johnson  
Lilly Endowment, Inc.  
Merrill Lynch & Co. Foundation, Inc.  
Mobil Foundation, Inc.  
Mutual of America  
Northern Trust Company Charitable Trust  
SBC Matching Gift Program

## Gift in Honor of

These gifts to the Conservancy provide special recognition for a family member, friend or colleague for birthdays, anniversaries, thank-you gifts and other occasions.

Lew Allyn  
Ian Bartoszek  
Gersha Z. Bayer  
Albert J. Beliveau  
James E. Bigelow  
Mary Bolen  
John E. Cain  
Donald W. Campbell  
Thomas L. Campbell  
George Connell  
Jean Curlin  
Martha G. Davis  
Linda E. Estep  
Lilian H. Fisher  
James D. Fleck  
Debra Freedman  
Leonard G. Ginger  
Doris Giuseffi  
Dan Grote  
Emily Halvorson  
Sebastian Halvorson

Noah Harris  
Samuel A. Holbrooks  
Robert E. Hord  
Judith Hushon  
Fran Huxley  
Albert M. Katz  
Christian L. Klein  
Ronald J. Klein  
Aaron Knott  
Carley Kukk  
Arnold Lerner  
Maureen Lerner  
Susan M. Liberski  
Jeanette Lombardi  
Gay Ann Lugert  
Marion Marcucelli  
Scott Masters  
Barbara H. McDowell  
Gertrude Webb Meades  
Allison Meland  
Bonnie Michaels

Linda V. Moorhouse  
James W. Murray  
Henry B. Pearsall  
Jane Pearsall  
Nicholas G. Penniman  
Luke Peterson  
Rita Rash  
Joy Rasin  
Rudolph S. Rasin  
Nancy Richie  
Robert Rowe  
William N. Salin  
Nancy F. Seeley  
Ryan Seibert  
Edward B. Selby

# Donor Support & Gifts

## Organizations

Anonymous (2)  
Affordable Carpet Cleaning  
Agua Fund, Inc.  
Akron Community Foundation  
The Allyn Foundation  
Amerivest Realty  
Anchor Health Centers  
Andrew Family Foundation  
Aileen S. Andrew Foundation  
The Anne D. Camalier Family Trust  
ASG Software Solutions  
B-Squared Advertising, Inc  
Baldwin Foundation  
Bank of America Charitable Foundation, Inc.  
Bank of America Matching Gifts Program  
Bank of Florida  
Bessemer Trust Company of NJ  
Beth Moné Children's Shoppes  
The Blair Foundation  
Bleu Provence  
BNY Mellon Wealth Management  
John C. Bock Foundation  
Bodine Family Foundation, Inc.  
Bonita Springs Charter School  
Boy Scouts of America Pack 492  
Brennan, Manna & Diamond, Attorneys at Law  
Calusa Island Marina  
Calusa Park Elementary  
Campbell Family Foundation  
Caterpillar Foundation  
Charity For Change  
Cheng Management Co LLC  
The Chicago Community Foundation  
The Church of Jesus Christ of Latter-Day Saints Foundation  
Ciccarelli Advisory Services, Inc.  
City of Naples  
The Club at Barefoot Beach, Inc  
Cohen & Grigsby, P.C.  
Colonial Oaks Foundation  
Comcast  
Comerica Bank  
Community Foundation of Collier County, Inc.  
Community Foundation of Greater Memphis  
Community Foundation of Jackson Hole  
The Community Foundation of Louisville, Inc.  
Community School of Naples  
Conservancy Connection  
Copperleaf Golf Club Community Assoc. Inc.  
Copperleaf Golf Club Foundation, Inc.

Cosmetic & Implant Dentistry of Naples  
Cuisine of Provence, Inc.  
Cummings & Lockwood  
The Davidson Family Foundation  
The Dayton Foundation  
The Diane and Robert Jenkins Family Foundation, Inc.  
Donahue Family Foundation  
The Edward & Rose Donnell Foundation  
Downing-Frye & Assoc. Realtors  
Dunwoody White & Landon, P.A.  
The Elizabeth Ordway Dunn Foundation, Inc.  
Environmental Protection Agency  
Estuary Conservation Association  
Everglades Foundation  
Everglades Lodging  
Faith Lutheran Church  
Family Enhancement & Counseling Group  
David L. Fenelon, CPA, P.A.  
Leonard C. and Mildred F. Ferguson Foundation  
Fifth Third Bank  
Florida Everblades  
Florida Gulf Coast University Foundation  
Florida Weekly  
Fort Pitt Capital Group  
Friends of Barefoot Beach Preserve  
Friends of Rookery Bay  
GE Foundation Matching Gift Center  
General Mills Foundation  
The Glaser Family Charitable Fund  
Golden Gate Elementary School  
Gosiger Foundation  
Harry & Harriet Grandis Family Foundation  
Grant, Fridkin, Pearson, Athan & Crown, P.A.  
Greater Milwaukee Foundation, Inc.  
Greater Naples Leadership Class IX  
Greater Saint Louis Community Foundation  
Gulfshore Life  
H. J. Heinz Company Foundation  
Hahn Loeser & Parks LLP  
Hallene Family Foundation  
Harbour Club at Lighthouse Bay  
Haskins, Inc.  
Hazel Wilbur Charitable Trust  
Heatherwood Construction Company  
Hodges University  
Hole Montes, Inc.  
The Homan Foundation  
IBM Corporation  
Illinois Tool Works Foundation

Charles and Virginia Jacobsen Charitable Trust  
 The James and Marietta Bala Charitable Fund  
 Johnson & Johnson  
 JPMorgan Chase Foundation  
 Sadako K. Judd Private Foundation, Inc.  
 JW Thompson Community Charitable Trust  
 The Kara Foundation  
 David E. and Morgan S. Kaufman Foundation, Inc.  
 Key Private Bank  
 L&N Andreas Foundation  
 Lake Park PTO  
 Larson, Allen, Weishair & Co., LLP  
 The League Club, Inc.  
 Lilly Endowment, Inc.  
 Linville Ridge Country Club  
 The Lunch Bucket  
 M&I Bank  
 M&I Wealth Management  
 MACS Software  
 Manatee Elementary School  
 Marian Austin Heinrich Marx Fund  
 The Martin Foundation, Inc.  
 Millstein Charitable Foundation  
 Charles F. Moore Foundation  
 Morgan Stanley  
 Mutual of America  
 Naples Area Board of Realtors  
 Naples Garden Club  
 Naples Park Elementary  
 Naples Preschool Academy Inc.  
 Naples United Church of Christ  
 Naples Woman's Club  
 Naples Yacht Club  
 The Nelson Hagan Trust  
 Dellora A. and Lester J. Norris Foundation  
 North Naples United Methodist Church  
 Northern Trust  
 Northern Trust Company Charitable Trust  
 Northern Virginia Community Foundation  
 Pearsall Family Foundation  
 Pelican Bay Foundation  
 Pelican Bay Women's League  
 Pelican Marsh Elementary School  
 PGN Foundation  
 PGS Consulting Group  
 Pierce Family Charitable Foundation  
 Pinch-A-Penny Pool Patio Spa Davis Blvd.  
 Poplock Family Foundation  
 Porter, Wright, Morris & Arthur LLP  
 Princeton Area Community Foundation  
 Quarles & Brady  
 Rahr Foundation

Randy's Fish Market Restaurant  
 The Regenstein Foundation  
 Renfroe & Jackson, Inc.  
 RENOVO, LLC  
 RGK Foundation  
 Richland County Foundation  
 Rostmeyer Charitable Gift Fund  
 The Herb and Ann Rowe Charitable Foundation  
 Royal Palm Academy  
 Saint Andrews Preschool  
 Saldukas Family Foundation  
 Scotch Plains Fire Department, Station 2  
 Sea Gate Elementary School  
 Seacrest Country Day School  
 Shadow Wood Community Assn  
 Shehadi Family Fund  
 The Berton S. and Regina P. Sheppard  
 Charitable Fund  
 The Sidney and Esther Rabb Charitable Foundation  
 The Sidney R. Rabb Charitable Trust  
 Slepceovich Financial Group  
 The Garnett A. Smith Family Foundation  
 The John Ben Snow Memorial Trust  
 Mary Reinhart Stackhouse Foundation  
 Stafford Family Foundation at Wachovia Bank  
 State of Florida Environmental Protection  
 Sidney A. Swensrud Foundation  
 Tamiami Ford  
 The B.W. and Barbara Miller Foundation  
 The District School Board of Collier County  
 Tommie Barfield Elementary  
 UBS Financial Services, Inc.  
 Dean•Miller•Senkarik  
 U.S. Trust Bank of America Private Wealth  
 Management  
 United Arts Council  
 United Way  
 Virginia F. Uihlein Revocable Trust  
 von Arx Family Foundation  
 W. & J. Larson Family Foundation  
 Wasmer, Schroeder & Company, Inc.  
 Waterside Shops  
 Wavering Family Charitable Foundation  
 Wayne's World BP, Inc.  
 Welchwood Foundation, Inc.  
 Wellesley Club of Naples  
 WHM L.L.C.  
 William H. and Margaret M. Thomas Fund  
 Wodecroft Foundation  
 Woodward, Pires & Lombardo, P.A.  
 Harold L. Wyman Foundation, Inc.

## Auction Donors

Support from these generous auction donors helps generate funds at Magic under the Mangroves and the RedSnook Catch & Release Tournament to support the Conservancy mission.

Anonymous (1)  
 ACE Recreational Marine Insurance  
 Mr. and Mrs. David S. Addison  
 Aldecor  
 Lew & Dawn Allyn  
 Angelina's Ristorante  
 Mrs. Eileen B. Arsenault  
 Ms. Linda Aschom  
 Avant-Garde Images  
 Barbershop Books  
 Bark Avenue Pet Grooming  
 Bark Street Bistro  
 Barton & Gray Mariners Club  
 Mr. Ian Bartoszek  
 Bayside  
 Mr. and Mrs. H. Phillip Becker  
 Bellasera Hotel  
 Big Cypress Gallery  
 Mr. James E. Bigelow  
 Bombshell Studio  
 Ms. Kellie Burns  
 Mr. and Mrs. Clyde Butcher  
 Cafe Lurcat  
 California Film Institute  
 Calusa Island Marina  
 The Capital Grille  
 Ms. Joan Carew  
 Carlos Falchi Design & Development Lab  
 Carol's Jewelry Treasurers  
 Cavallo Point Lodge  
 CJ's on the Bay  
 The Clay Place  
 Cocomo's Grill  
 The Collier Inn  
 Comcast Cable  
 Mr. and Mrs. Donald W. Comstock  
 Conservancy Nature Store  
 Conservancy of Southwest Florida  
 Cool Change Sailing  
 Mr. and Mrs. Paul I. Corddy  
 Cosmetic & Implant Dentistry of Naples  
 Cove Inn  
 Cruise Naples  
 De Beers Diamond Jewellers  
 Mr. and Mrs. Andrew M. Deane, Jr.

Ms. Robin DeMattia  
 A Dog's Dream Daycare, LLC  
 Dolce Vita Hair Salon Inc  
 Downtown Naples Association  
 DPS Sporting Club Development Co., LLC  
 EcoBotanic Designs, Inc.  
 Erika Pena Designs, LLC  
 Everglades Kayak Fishing  
 Everlands Life  
 Facial Plastic Surgery Center  
 Captain William H. Faulkner  
 Mr. and Mrs. David Fiber  
 Fine & Faraway Gallery  
 Mr. Addison Fischer  
 Fitness Together  
 Florida Everblades  
 Mr. and Mrs. Bruce L. Folkerth  
 Four Winds Gallery  
 Freddo Gelateria  
 Funky Flamingo Studio  
 Garden District  
 Gardening Angel Nursery  
 Gardner Colby Gallery  
 Gene Doyle Fishing Tournament  
 Golf Club of the Everglades  
 Gourmet Catering & Take-Out Market  
 Mr. Curtis Grant  
 Mr. Jonathan Green  
 Gucci at Waterside  
 Gulf Shores Marina  
 Gulfshore Clothier  
 Gulfshore Life  
 John and Donna Hall  
 Mr. Mark Hecker  
 Hell's Bay Boatworks  
 Mr. Andrew D.W. Hill and Dr. Susan M. Liberski  
 Hilton Marco Island Beach Resort  
 Mrs. Olga Hirshhorn  
 Mr. Bud Hornbeck, II  
 Mr. John Hushon and Dr. Judith Hushon  
 International Expeditions  
 International Game Fish Association  
 Captain Bruce Jackmack  
 Mrs. Emily James  
 Mr. Matthew Jessen

## Auction Donors

JL Marine Systems, Inc & Robert Shamblin  
 Kelly's Fish House  
 The Kennedy Center  
 Kerzner International  
 Mr. and Mrs. Jonathan P. Kukk  
 La Playa Beach and Golf Club  
 Late Show with David Letterman  
 Learning Express  
 Leggiadro  
 Maureen and Arnold Lerner  
 Lighthouse Lodge & Villas  
 Lindblad Expeditions  
 Lutgert Insurance  
 M Z Wallace  
 Betty Maclean Travel, Inc.  
 Magic Under the Mangroves Committee  
 Marco Island Marriott Resort & Golf Club  
 Marine Industries Association of Collier County  
 Marissa Collections  
 Mr. Roland Martin  
 Mr. and Mrs. Andrew McElwaine  
 Mr. Kevin McKeever  
 Mr. and Mrs. Richard R. McKenzie  
 Mr. and Mrs. Matthew Meehan  
 Miami Dolphins Foundation  
 Montana River Properties  
 Morgan Stanley  
 The Morning Show with Mike and Juliet  
 Mrs. Susan Mullican  
 Ms. Tina Murray  
 Naples Backyard History Mini Museum  
 The Naples Beach Hotel & Golf Club  
 Naples Botanical Gardens  
 Naples Grande Resort & Club  
 Naples Harbour Yacht Club  
 Naples Historical Society  
 Naples Originals  
 The Naples Players  
 Naples Press Club  
 Naples Princess, Inc.  
 Naples Transportation Tours & Event Planning  
 Naples Yacht Club  
 Naples Zoo  
 National Geographic Society  
 Native Visions Art Gallery  
 Neapolitan Family Magazine  
 Nina McLemore  
 Norman Love Confections

NuVue Acupuncture & Hypnosis, Inc  
 P.F. Chang's China Bistro  
 Patric's Expressions  
 Port of the Islands Resort  
 Mr. and Mrs. Keith Predmore  
 Quail Creek Estates  
 Quail West Golf & Country Club  
 RedSnook Committee  
 Remitri & Co.  
 Residence Inn by Marriott Naples  
 The Resort at Singer Island  
 Rick's Island Salon and Day Spa  
 Ridgway Bar & Grill  
 The Ritz-Carlton Lodge, Reynolds Plantation  
 The Ritz-Carlton Resorts of Naples  
 RMR Industries  
 Mr. and Mrs. Peter Root  
 Roy's at Bayfront  
 Russell's Clambake  
 Ruth's Chris Steak House  
 Saltwater Sports  
 Ms. Kathryn Schaffer  
 Dr. and Mrs. Jeffrey R. Schmid  
 Sea Salt  
 Shallowfish  
 Sheri Chase Originals  
 Mr. and Mrs. Henley Shotwell  
 Shurr Adventures  
 Southern Wine & Spirits  
 St. John Boutique  
 Sugden Theatre  
 Swan River Seafood And Fish Market  
 Tall Tales Bait & Tackle Shop  
 Tara Steak & Lobster House  
 Tempress Products L.P.  
 TheatreZone Inc.  
 Tony's Off Third  
 Tory's Total Hair Care  
 Traditions Classic Home Furnishings  
 Truluck's Seafood, Steak and Crab House  
 Tuscany Reserve  
 Vergina  
 Viking River Cruises  
 Mr. and Mrs. Dolph W. von Arx  
 The Von Liebig Art Center  
 Mrs. Arlene Weyl  
 WGPU/Florida Gulf Coast University  
 Mr. and Mrs. Thomas B. Wheeler  
 Pamela C. Williams  
 Woodruff Arts Center



Over **500** caring individuals donate almost **\$1 million** of their valuable time annually as Conservancy of Southwest Florida volunteers.



From left: Jean Curlin with a red shouldered hawk. Doris Froehlich in the Nature Store. Susan Ritas-Calkins doing research for our policy teams.

# Volunteers

## Gifts of Time and Talent

Aaron Abend  
 Joseph W. Adams  
 Henoah Aguilar  
 George M. Ahrens  
 Carol R. Albers  
 Leon H. Albert  
 H. Newton Ale  
 Shirley B. Ale  
 Denise Aliseo  
 Paul Aliseo  
 Barbara B. Allison  
 Dawn Allyn  
 Janet L. Alonzo  
 John E. Anderson  
 Edith G. Andrew  
 Bernard Appelman  
 Bruce A. Armstrong  
 Carroll H. Arnold  
 Sheridan T. Arnold  
 Charles Aufderhaar  
 Marilyn Austin  
 Anthony N. Avitable  
 Eliano Baccini  
 Louise Baccini  
 Richard H. Bailey  
 Martin B. Bakker  
 Victoria T. Bakker

Jennifer Barker-Lenzner  
 Murray Barnhart  
 Gersha Z. Bayer  
 Kathleen Beauchamp  
 Marcia Behring  
 Albert J. Beliveau  
 Rosemary A. Bell  
 Jack E Bennett  
 Malcolm Bennett  
 Jane Berger  
 Leonard D. Berringer  
 James K. Bidwell  
 Marilyn Bidwell  
 James E. Bigelow  
 Gerard F. Bigley  
 Elizabeth H. Bishop  
 James E. Blodgett  
 Mary Bolen  
 Sally Bowman  
 Darlene B. Boyle  
 John T. Bradley  
 Julian Braiman  
 Michael C Broome  
 Natalie M. Brown  
 S. Kenneth Bruce  
 Gloria Bundy  
 Carl R. Burich

Peter M Burke  
 Albert L. Burnett  
 Gale Christensen Burton  
 Michael Butler  
 William N. Butler  
 Jack L Butts  
 Marcia J. Byrd  
 Olga Byrne  
 Peter V. Caleshu  
 Susan Calkins-Ritas  
 Lolita P. Cammas  
 Donald W. Campbell  
 Ruth B. Campbell  
 Bruce Carabelli  
 Paulette P. Carabelli  
 Janet Carlborg  
 Matthew J Carlton  
 Emily J. Carroll  
 Marcia C. Carthaus  
 Jane L. Casarsa  
 Frances M. Casey  
 Paul A Castenir  
 Charles J. Cavaliere  
 Steven Chansky  
 Jennifer V. Cheng  
 Annette C. Chilton  
 Karin Ciesla

## Gifts of Time and Talent

Gail M. Clark  
 Roger Ford Clark  
 Sara Clark  
 Andrew Clavelo  
 Vicki A. Clavelo  
 Cecile Colarusso  
 Elaine Cole  
 Elizabeth A. Cole  
 Christin Collins  
 June F. Collins  
 Donna L. Comstock  
 Kelsey C. Condon  
 Barbara N. Conklin  
 Samuel P. Cooley  
 Trygve Cooley  
 Maryann Coon  
 Jacquelyn E. Coppard  
 Charlotte P. Corddry  
 Clyde T. Cox  
 Daniel J. Cox  
 Mary B. Cox  
 Elaine K. Curia  
 Jean Curlin  
 Julie P. Curran  
 James J. Cusick  
 Michelle R. Daenzer  
 Richard J. Dahnke  
 Susan Dalton  
 Lannie M. Daniel  
 Martha G. Davis  
 Derek W. de Witt  
 Arthur H. Decker  
 Janice R. Decker  
 William M. Deeb  
 Robin DeMattia  
 Jorie A. Demkovich  
 Melissa S. Demkovich  
 Sheila E. Demkovich  
 Jayne Derf  
 Thomas D. DesFosses  
 Mary M. Detheridge  
 David Diaz  
 Linda B. Diaz  
 Marilyn DiGasper  
 Carol Dinardo  
 Jo Dingler  
 Richard Dingler  
 Sarah Dinnel  
 Suzanne DiSebastiano  
 Marilyn Donnelly Doman

Mary P. Donaldson  
 Annabel J. Drew  
 Dorothy Dronkers  
 Paul J. Duchesnay  
 Raymond F. Duffy  
 Edmund S. Duklewski  
 James I Dunn  
 Robin L. Easterly  
 Susan B. Ediss  
 Kerry A. Edwards  
 Jim Eliassen  
 Liz Eliassen  
 Lavon G. Engen  
 Susan E. Erb  
 Linda Erbsstein  
 Dona Erkenbeck  
 Carol Farmer  
 Marilyn Fedorka  
 Anne M. Felber  
 Gloria Ferreri  
 Susan Ferretti  
 Cynthia Fiber  
 Sherwin Douglas Finlay  
 Jeremy J. Fioravanti  
 George E. Fogg  
 Betty Ann Folkert  
 Joanna Forszpaniak  
 Gregory P. Franczak  
 Edward Frankman  
 Pauline Franks  
 Myra Friedman  
 Doris Froehlich  
 Lois J. Frost  
 Pamela Fultz  
 Patricia L. Gaither  
 Kristin Galewood  
 Cynthia C. Galyardt  
 M. Andrew Galyardt  
 Morris Gartenberg  
 Carole H. Gauger  
 Helen Gerner  
 Peter Gibbs  
 James R. Gibson  
 Liberty P. Gibson  
 Mary Gibson  
 Muffy Clark Gill  
 Shelley M. Gleim  
 Ellin Goetz  
 Judith Goldberg  
 Rosalie A. Goldstein

Sandra Goldstein  
 Dennis T. Goodman  
 Donald J. Goodman  
 Emily B. Gorman  
 George Gosselin  
 Charles J. Grady  
 Virginia Grady  
 Walter Granruth  
 Diane T. Green  
 Vanessa G. Green  
 Anne Marie Gressani  
 Lorraine Grogan  
 Andrea Grossi  
 Carol A. Haberkern  
 Joseph W. Haberkern  
 James E. Hachen  
 Ruth Marie Hackney  
 Irene Hadfield  
 Robert C. Hafford  
 Marian Haley  
 Donna S. Hall  
 Lisa M. Hamilton  
 Marjorie S. Hancock  
 Carmen A. Hanson  
 Leif Haraldsen  
 Lawrence K. Harris  
 Tammy A. Harris  
 Jean Hartman  
 Susan J. Haseltine  
 David L. Hawley  
 John C. Hayes  
 Norma J. Healy  
 Timothy R. Healy  
 James C. Hepburn  
 Caroline Herms  
 Carol J. Herron  
 Catherine L. Hidlebaugh  
 Andrew D.W. Hill  
 Edgar Donald Hill  
 Elaine C. Hinkle  
 Olga B. Hoffman  
 Michelle M. Hogan  
 Kathryn J. Holbrooks  
 Carol L. Holdsworth  
 Ilse Holler  
 Patricia A. Hosker  
 Jennifer A. Housh  
 Nelson N. Hovde  
 Howard J. Huelsman  
 Marci A. Hughes

Mary Lou Hull  
 Claus B. Hulsemann  
 Edward S. Humphreys  
 Judith Hushon  
 Fran Huxley  
 John F. Iannetta  
 Philip R. Jermain  
 JoAnn Johansen  
 Ann Johnston  
 Barbara L. Jones  
 Robert L. Jones  
 Susan S. Jones  
 William E. Jones  
 John S. Jordan  
 Lois A. Jordan  
 Nan P. Jubell  
 Alexa E. Jurcisin  
 Jessie Kamieniarz  
 Matthew Kamieniarz  
 Mary Lou Kanach  
 Albert M. Katz  
 Roslyn D. Katz  
 Margaret Kehoe  
 Emily Kelley  
 Lois E. Kelley  
 Blake W. Kilcoyne  
 Anne C. Kinsley  
 Felicia M. Kirby  
 Joan L. Kirkhuff  
 Lin Klein  
 W. George Knight  
 Aaron Knott  
 Marion Knott  
 Marie Koelb  
 James K. Kolpien  
 Jon A. Kordon  
 Stephen P. Krawczyk  
 Charles Krout  
 Anne G. Kruse  
 Kenneth J. Kubat  
 Susan L. Kubat  
 Rick Kufta  
 Colleen Kvetko  
 Robert S. LaForge  
 Sally G. Lam  
 Dean E. Lange  
 Amber Larson  
 MacKensea R Larson  
 Judith Laserson  
 Cheryl A. Lash

Beverly E. Lay  
 Maria P. LeBlanc  
 Natalie Leffert  
 Joanne L. Leger  
 Joshua R. Lenio  
 Jeanette Leo  
 Joan W. Leonard  
 Maureen Lerner  
 Susan F. Lerner  
 Lois H. Levy  
 Sonya P. Light  
 Lorraine Lingner  
 Erin G. Lino  
 Philip Litow  
 Shelley K. Lund  
 Karen Macartney  
 Dolores C. MacLean  
 Santo Maggio  
 Sheila I. Mahoney  
 Susan M. Mankoski  
 Elizabeth J. Marasco  
 Raymond D. Marasco  
 Therese M. Martin  
 Thomas W. Marvel  
 William T. Mastandrea  
 Sally A. Masters  
 Zach Mauk  
 Sylvie Chantal McDonald  
 Laurinda K. McEachern  
 Mark McElwaine  
 Thomas F. McGrath  
 Jessica L. McMurrer  
 William A. Meador  
 Carla Meekins  
 Patricia M. Meixner  
 Lisa Merritt  
 Bonnie Michaels  
 Victoria N. Milici  
 Susan Minamyer  
 Lawrence M. Minthorn  
 Phyllis Kay Mitchel  
 Sarah K. Monasterio  
 J. Shirley Monk  
 Rhea P. Moody  
 Marilyn C. Mora  
 Lorraine G. Morss  
 Mary L. Mowatt  
 Sondra Muehlenhort  
 Helen Mueller  
 Richard Mueller

Andrew F. Murphy  
 Ellen D. Murphy  
 James W. Murray  
 Steven Mutart  
 M. Nancy Myers  
 Julie L. Natho  
 Elizabeth L. Nebel  
 Dulcie Neiman Musial  
 Beverly A. Newton  
 Jose Nixon  
 Natalie Nixon  
 Juli Noland  
 Eileen M. O'Grady  
 Karen O'Neil  
 Daniel J. Orfan  
 Ian E. Orlikoff  
 Patricia A. Orr  
 Barb Ott  
 Marcia K. Pardue  
 Dustin C. Payne  
 Phyllis A. Payne  
 Jane Pearsall  
 Nicholas G. Penniman  
 Janet Anne Pentreath  
 Nicole K. Peters  
 Trevor S. Peterson  
 Gillian M. Petty  
 Barbara Ann Phocas  
 Karen Pickrum  
 Stanley R. Pliska  
 Bernard J. Plotkin  
 Patricia N. Pokorny  
 Judith Polizzotti  
 Joan Polzin  
 Irene Pomerantz  
 Frank E. Porter  
 Kathryn J. Postelle  
 Jeanette N. Potter  
 Ruth M. Prior  
 Cailin N. Prokop-Ervin  
 Kathy Prosser Bovard  
 Preston Provost  
 Joanne M. Quinn  
 Barb L. Rathka  
 Ashley Ratz  
 Charles F. Ray  
 Philip A. Reader  
 Bethany N. Reycraft  
 Glenn Ricketts  
 Carol J. Riley

## Gifts of Time and Talent

Devyn V Riley  
 Mary Sue Rischar  
 Arthur G. Ritas  
 Laura A. Robinette  
 Norman P. Rocklin  
 Nicholas T. Rodriguez  
 David A. Roellig  
 Shirley A. Roellig  
 James Rogan  
 Joan Rogan  
 Barbara Rohrer  
 Peter D. Rohrs  
 Jody Rosenbaum  
 Paul M. Rosofsky  
 Amanda B. Rousseau  
 Wendy L. Rowell  
 Ira S. Rubenstein  
 Susan Russell  
 Austin R. Sabb  
 Gisela Sabertschnig  
 Steven Sacknoff  
 Suzanne Samios  
 Teri Sanders  
 Susan M. Santangelo  
 George L. Santos  
 Gabriel Ritz Saphar  
 Ariel B. Scheffy  
 Mauri A. Scheffy  
 Joanna R. Schuckert  
 Ann M. Schulte  
 Robert A. Schultheis  
 Gary E. Schultz  
 Julie Schulz  
 Carolyn D. Schumann  
 Lillian Sciacchitano  
 Michael D. Seef  
 Nancy F. Seeley  
 Edward B. Selby  
 Elizabeth B. Selby  
 Margaret A. Sharp  
 Mary A. Shepherd  
 Kristina Shope  
 Lynne W. Shotwell  
 Daniel J. Sills  
 Jeanette E. Simmermon  
 Patricia A. Simpson  
 Tina F. Skorstad  
 Almon R. Smith  
 Jeannie Meg Smith  
 Jeffrey E. Smith

Laurie C. Smith  
 Nicholas Smith  
 Nick Smith  
 Sue E. Smith  
 Jessica Smith-Geraghty  
 James F. Snyder  
 Susan Leach Snyder  
 Kathryn G. Sommers  
 Mead A. Sommers  
 Charles R. Specter  
 Byron Speice  
 Ernest Spinelli  
 Joan M. Stacy  
 Dianna M. Stafford  
 Roxane Stagg  
 Diane E. Standish  
 Lidmila Stecha  
 Deki Stephenson  
 Gary J. Stewart  
 Jerry L. Stoneburner  
 Gene L. Straight  
 Stephen C. Suden  
 Cole C. Sullivan  
 Sandra Swann  
 Cathie Sweat  
 Joanne C. Swonc  
 Angela M Talarico  
 Carole A. Talkowski  
 Martha H. Tardy  
 Patricia C. Tarnow  
 Richard A. Taylor  
 Carol A. Thesieres  
 Gary L. Thomas  
 Amber L. Thompson  
 Carol A. Thompson  
 Daniel B. Thompson  
 Timothy J. Thompson  
 Wesley A. Thompson  
 Lisa A. Thornton  
 Mary Ellen Tilton  
 Joseph M. Trachtenberg  
 Eleanor Tracy  
 Roselyn S. Travis  
 James A. Truluck  
 Sharon Truluck  
 Judith C. Tryka  
 Heather E. Trzyna  
 Robert P. Tucker  
 Mark C. Tullis  
 John C. Tunnell

Marjory Tunnell  
 Denise L. Tyler  
 Lyle B. Tyler  
 Lynn M. Ulrich  
 Jane H. Vogt  
 Dolph W. von Arx  
 Sharon J. von Arx  
 Barbara K. von Zastrow  
 Etto E. von Zastrow  
 Brianna K. Wagner  
 Julie A. Wang  
 Rebecca E. Warden  
 Betty A. Wardle  
 Jenny J. Warnken  
 Susan I. Warren  
 Heather N. Waters  
 Darrel C. Watson  
 Henry K. Webster  
 Nancy K. Webster  
 William E. Wellman  
 Arlene Weyl  
 Audrey B. Wheatley  
 Paul R. Wheatley  
 Eugene S. Wheeler  
 Nancy Grandis White  
 Thomas D. White  
 Donna M. Wiedmann  
 Audrey A. Willard  
 Elizabeth M. Willard  
 Catherine B. Williams  
 Karl F. Williams  
 Pamela C. Williams  
 Gene L. Windfeldt  
 Sheelah Windfeldt  
 Lucy M. Wistreich  
 Mary L. Witzke  
 Jared L. Wolff  
 Ian M. Wright  
 Sharon Y. Wright  
 Linda K. Yannone  
 Roger K. Zacher  
 Charles T. Zboril  
 Sarah A. Zundel  
 Judith G. Zuris

## Audited Financial Statement

October 1, 2008 - September 31, 2009

<b>SUPPORT AND REVENUES</b>	
Contributions	\$3,543,106
Programs and other	\$194,746
Investment Return	\$53,745
Grants	\$749,917
Memberships	\$455,888
Store Sales (net)	\$178,004
Admissions	\$96,142
Special Events (net)	\$362,755
<b>TOTAL INCOME</b>	<b>\$5,634,303</b>
<b>EXPENSES</b>	
Changes in Net Assets	\$863,834
<b>TOTAL ASSETS</b>	<b>\$26,737,577</b>
Liabilities	\$1,024,563
Net assets	\$25,713,014
<b>TOTAL LIABILITIES AND NET ASSETS</b>	<b>\$26,737,577</b>

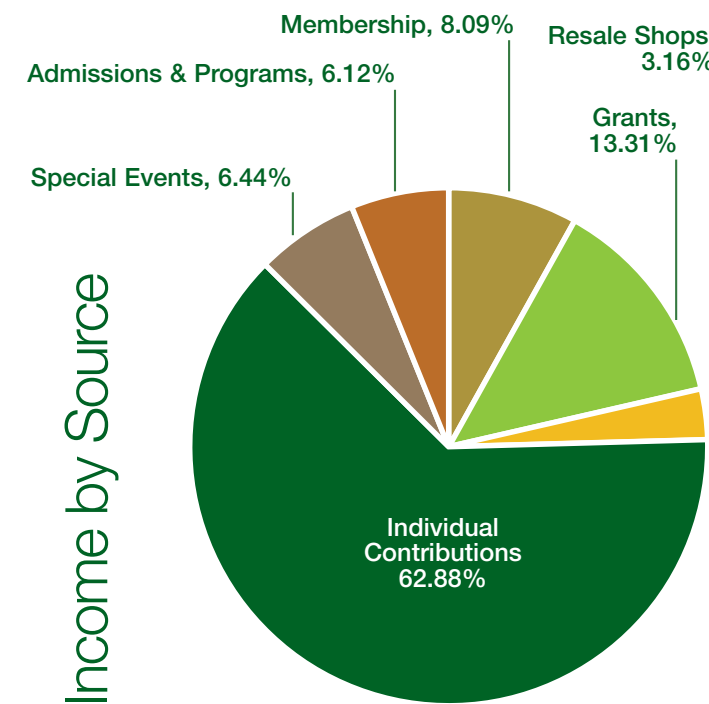

## Income by Services

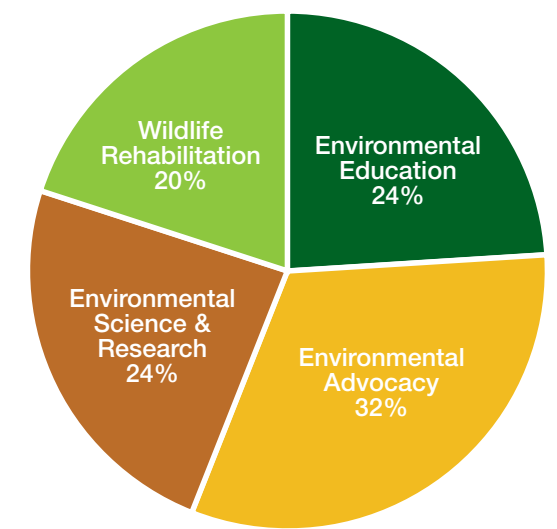

# Staff

## Staff

The following staff members worked diligently in fiscal year 2008-2009 to protect Southwest Florida's natural environment.

Kathleen Adams, *Administrative Assistant*  
David Addison, *Environmental Science Co-Director*  
Nisha Barlow, *Administration Assistant*  
Ian Bartoszek, *Biologist*  
Jessica Bender, *Wildlife Rehabilitation Center Specialist*  
Steven Brown, *Environmental Policy Specialist*  
Gale Burton, *Wildlife Rehabilitation Assistant*  
Curtis Cafiso, *General Business Manager*  
Keith Callaghan, *Director of Development*  
Janice Castle, *Upscale Naples Store Manager*  
Meghan Clancy, *Events Coordinator*  
Cecile Collins Colarusso, *Naturalist*  
Amber Crooks, *Natural Resources Specialist*  
Megan Dardis, *Accounting Assistant*  
Tom Desfosses, *Boat Captain*  
Russell Dostal, *Facilities Supervisor*  
Amy Dupree, *Upscale Bonita Store Manager*  
Elizabeth Fellini, *Naturalist*  
Grant Fischer, *Naturalist*  
Joanna Fitzgerald Vaught, *Wildlife Rehabilitation Center Manager*  
Troy Frensley, *Discovery Center Supervisor*  
Sarah Funk, *Biologist*  
Peter Gagne, *Good Fortune Captain*  
Tonisha Gaines, *E-Communications*  
Rebecca Galligan, *Wildlife Rehabilitation Specialist*  
Shelley Gleim, *Human Resources & Intern Assistant*  
Betsy Greenfield, *Development Associate*  
Ronald Haugen, *Maintenance Technician*  
Mikelle Hebeke, *Registration Assistant*  
Jennifer Hecker, *Natural Resources Policy Manager*  
Jodi Hendrickson, *Naturalist*  
Matthew Jessen, *Maintenance Technician*  
JoAnn Johansen, *Volunteer Services Manager*  
Susan Karbel, *Upscale Naples Sales Assistant*

Arne Kelsey, *Good Fortune Captain*  
Katherine Kintz, *Graphic Designer*  
Christine Kruman, *Director of Major & Planned Gifts*  
Anita Landry, *Executive Administrative Assistant*  
Cheryl Latif, *Education Programs Coordinator*  
Geva Ledezma-Salerno, *Program Planning and Evaluation Manager*  
Olga Lesso, *Upscale Bonita Sales Assistant*  
Sharon Mahar, *Development Associate*  
Alexander Martin, *Good Fortune Captain*  
Michele Martz, *Senior Gift Processor*  
Zachary Mauk, *Associate Naturalist*  
William McDevitt, *Good Fortune Captain*  
Andrew McElwaine, *President and CEO*  
Kevin McKeever, *Landscape Specialist*  
Joneé Miller, *Wildlife Rehabilitation Specialist*  
Robert Moher, *Vice President Development and Marketing*  
Kenneth E. Mooney, *Good Fortune Captain*  
James Pittman, *Good Fortune Captain*  
June Pittman, *Assistant Nature Store Manager*  
Victoria Pollock, *Chief Financial Officer*  
Carolyn Potter, *Bookkeeper*  
Ernest Reid, *Business Systems Analyst*  
Jean Roche, *Membership Coordinator*  
Nicole Ryan, *Governmental Relations Manager*  
Jeffrey Schmid, *Environmental Research Manager*  
Melinda Schuman, *Biologist*  
David Shindle, *Biologist*  
Tina Skorstad, *Assistant Nature Store Manager*  
Kelly Sowers, *Naturalist*  
Jessica Stubbs, *Natural Resource Specialist*  
Sharon Truluck, *Human Resources Director*  
Chad Washburn, *Biologist*  
Barbara J. Wilson, *Director of Marketing & Communications*  
Kathy Worley, *Environmental Science Co-Director*

# Associates

## Associates

The Conservancy offers college graduates who are aspiring environmentalists the opportunity to gain valuable skills and training as part of our Conservancy Associate intern program.

### Environmental Education

Kerri Citterbart, *William and Mary*  
Jill Danzl, *Western Illinois University*  
Eric Martin, *Purdue University*

### Summer Camp

Chelsea Amaio, *University of New England*  
Kaycee Dortch, *Maryville College*  
Natalie Keene-Krops, *University of Central Florida*

### Environmental Policy

John Aquilino, *Clemson University*  
Katie Crosley, *Purdue University*  
Eliza Davis, *Colorado College*  
Marissa Polgar, *Miami University*

### Environmental Science

Lindsay Addison, *Florida Gulf Coast University*

### Environmental Science/Sea Turtle

Katie Hartwig, *University of Maine*  
Erin Keene, *University of Miami*  
Katrina Phillips, *University of Miami*  
Bethany Pierce, *SUNY Maritime College*

### Wildlife Rehabilitation Center

Kristin Anderson, *California Polytechnic State University*  
Alexandra Schaich Borg, *Rutgers University*  
April Bradshaw, *Plattsburg State University*  
Sarah Johnston, *University of Richmond*  
Chimere Mackey, *Georgia Southern University*  
Jennifer Miller, *Eastern Michigan University*  
Amber Newton, *Central Michigan University*  
Maria Peterson, *University of Wisconsin*  
Jessica Shaw, *University of South Florida*  
Martina Suazo, *Adams State College*  
Margaret Whitney, *Bucknell University*



This piece was printed on Flo Sheets manufactured by Sappi Fine Paper North America with 15% PCW and FSC Chain of Custody Certification. 100% of the raw materials used to manufacture this paper comes through our SFI certified procurement system. The SFI standard balances the perpetual growing and harvesting of trees with wildlife, plant, soil and water protection. 100% of the electricity used to manufacture Flo Sheets is Green-e® certified renewable energy.

By using this paper:

- 35 lbs of solid waste were recycled instead of sent to landfills

The wood and pulp this paper comes from is guaranteed to be sustainably harvested wood and not from endangered forests anywhere in the world.

## OUR MISSION

Protecting Southwest Florida's unique natural environment and quality of life ... now and forever.

## OUR VISION

We envision a Southwest Florida where our land, water and wildlife are protected, our citizens are informed and our leaders make decisions with the health, well-being and sustainability of our region in mind. We seek to increase our knowledge of the natural world through continued scientific research and to increase our impact through collaboration with our partners. We work to protect a high quality of life for both our current residents and generations to come.

